





GARAGE FOR GARY GODE

44047 245th LANE

Aitkin mn. 56431

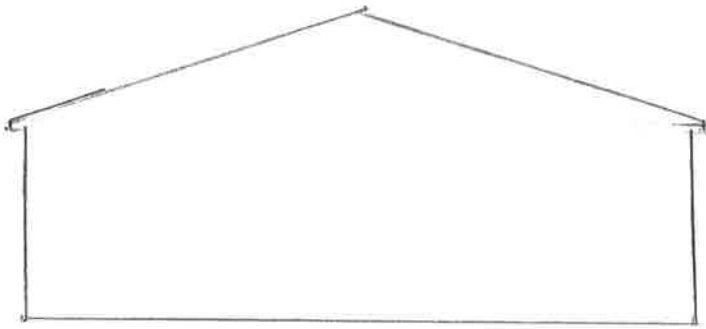

30'

GABLE Front View

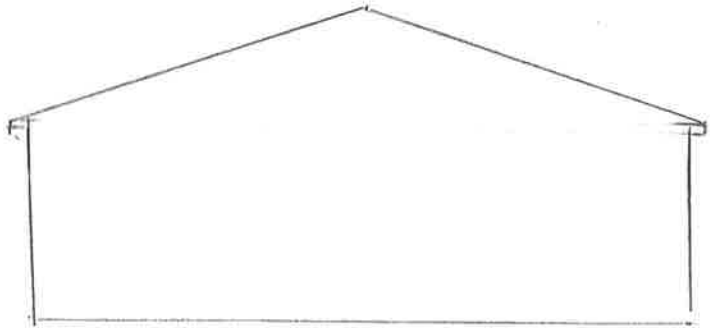

30'

GABLE BACK View

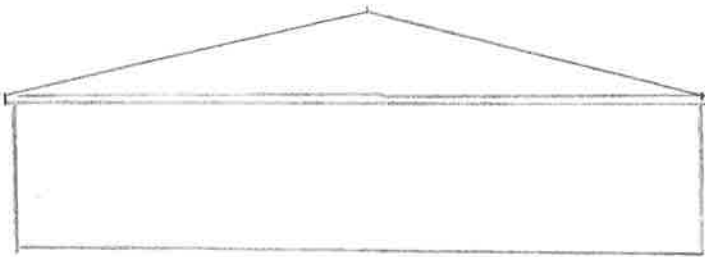

48'

EAVE Front View

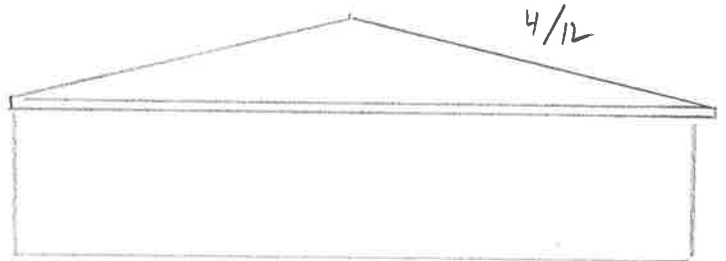

4/12

48'

EAVE BACK View

ICE & WATER Barrier
Asphalt Shingles

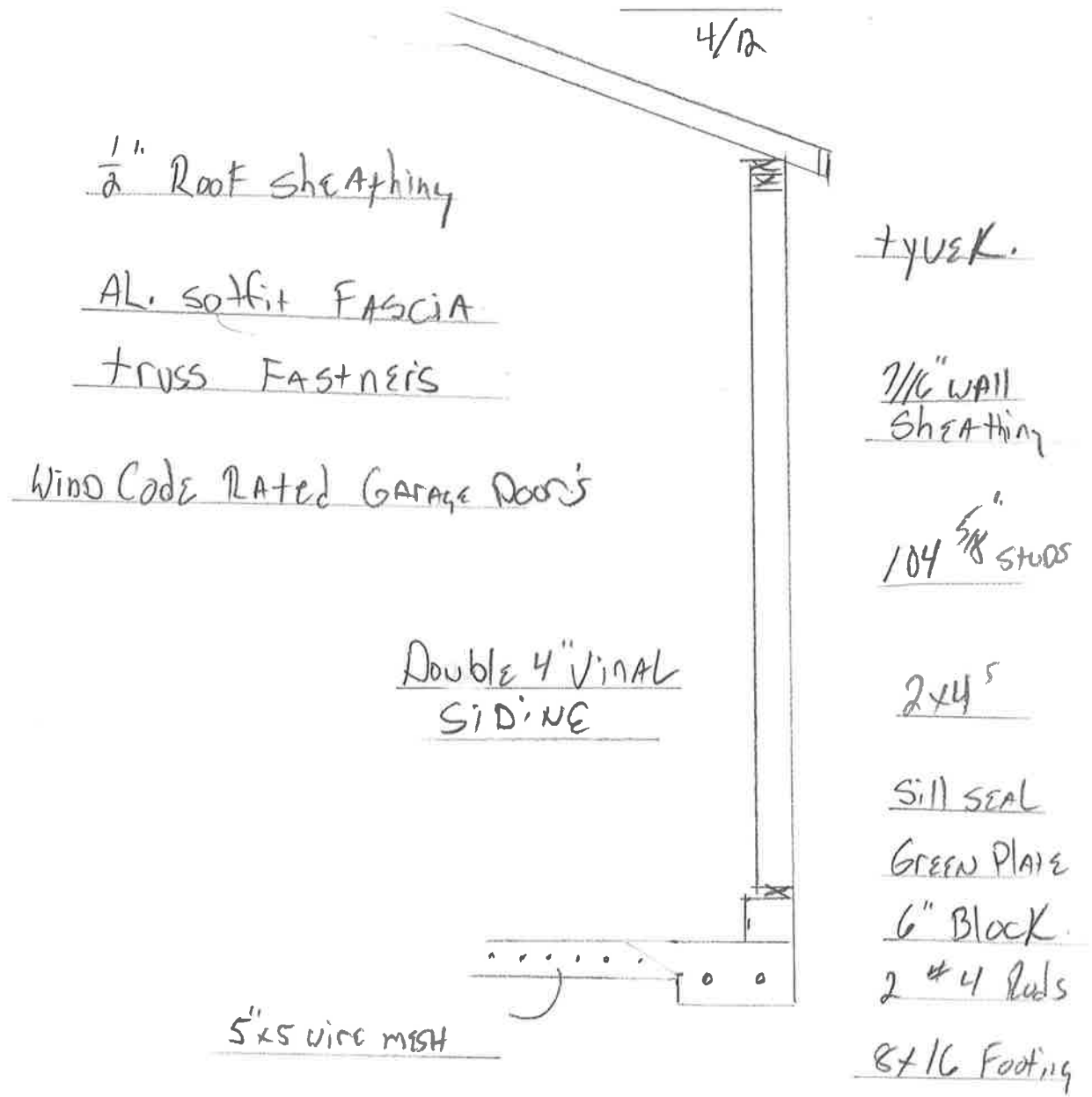

1/2" Roof Sheathing

AL. soffit FASCIA

truss Fasteners

Wind Code RATED Garage Doors

Double 4" VINYL SIDING

5" x 5" WIRE MESH

TYVEK.

7/16" WALL Sheathing

104 5/8" STUDS

2x4s

Sill SEAL

GREEN PLATE

6" Block

2 #4 Rebar

8x16 Footing

WALL SEC.

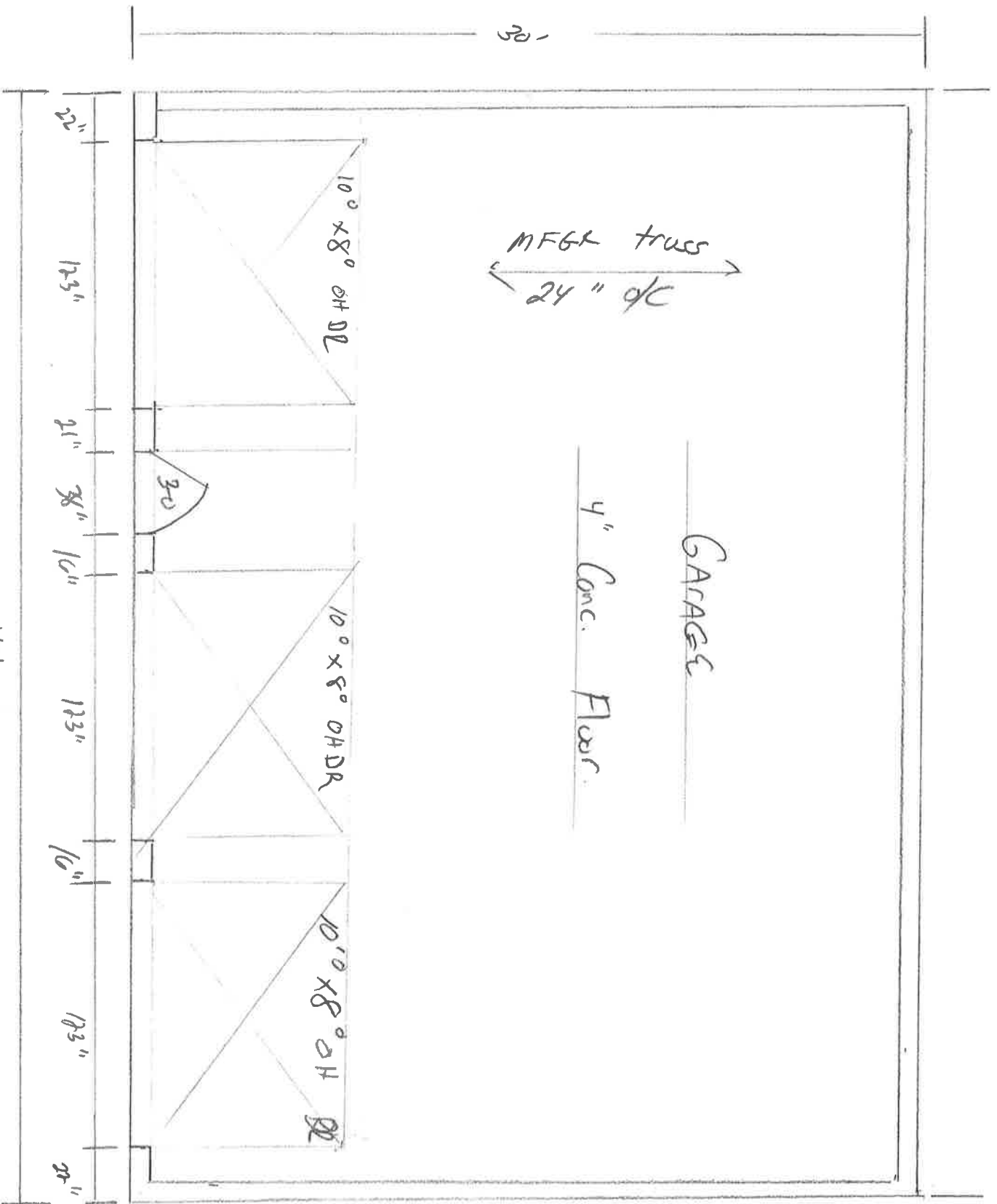

MFG truss
24" o/c

GARAGE

4" Conc. Floor

10'0" x 8'0" OH DL

3-0

10'0" x 8'0" OH DR

10'0" x 8'0" OH

22"
123"
21"
38"
10"
123"
10"
123"
10"
20"

50'

48'

132' ↑ N

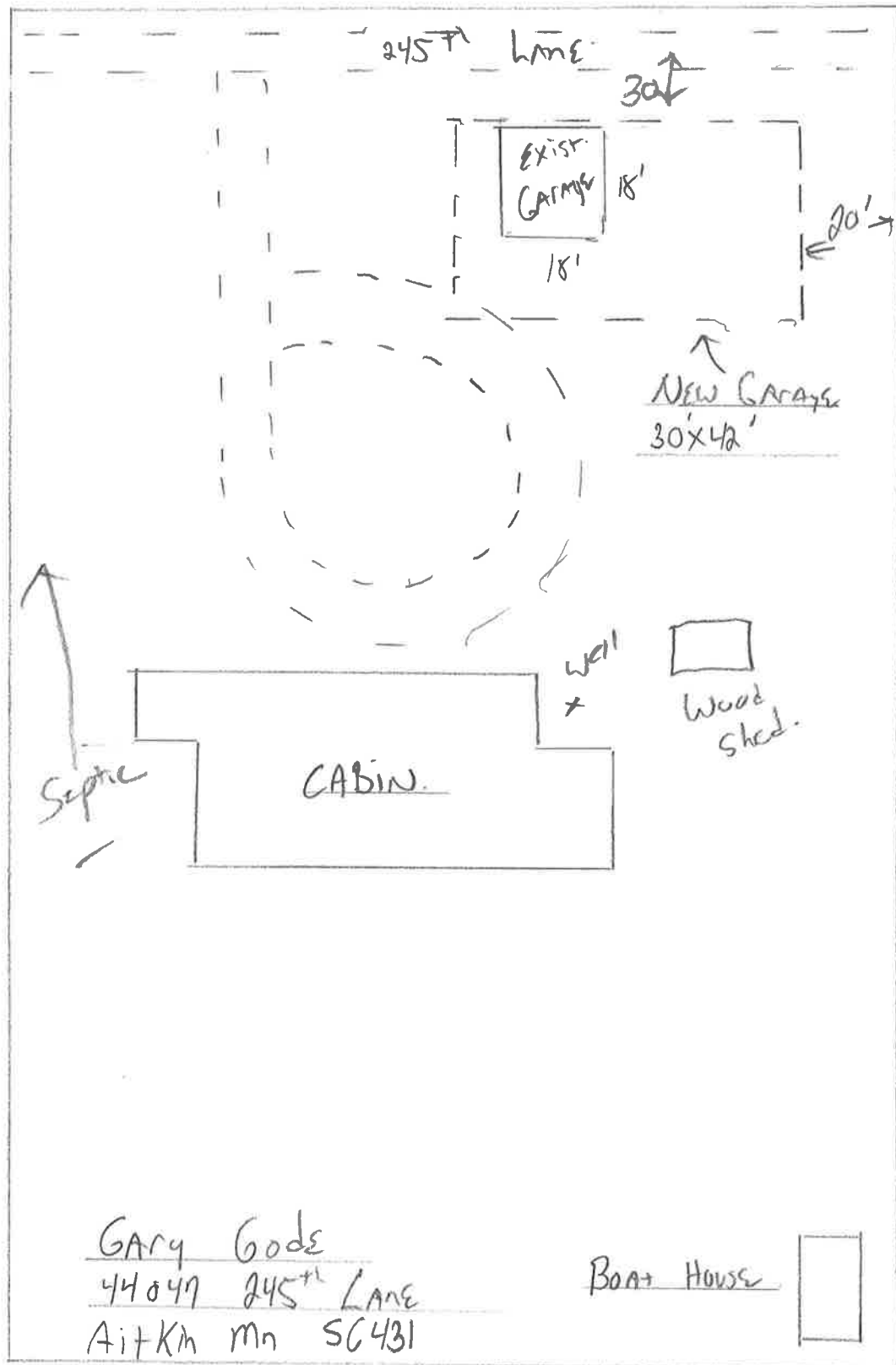

330"

330"

GARY GODE
 44049 245th LANE
 Aitkin Mn 56431

Boat House

132'