

DESIGNATED SITES  
NORTH

**FIELD EVALUATION SHEET**

PRELIMINARY EVALUATION DATE 5/14/22, FIELD EVALUATION DATE 5/14/22  
PROPERTY OWNER: ALEXSHA + MARY SAUL PHONE 763-498-9666  
ADDRESS: 670TH ST CITY, STATE, ZIP: HILL CITY  
LEGAL DESCRIPTION:  
PIN# N-SPLIT 12-0-09180, SEC 24 T 52 R 26 TWP NAME HILL LAKE  
FIRE# \_\_\_\_\_ LAKE/RIVER \_\_\_\_\_ LAKE CLASS \_\_\_\_\_ OHWL \_\_\_\_\_ FT.

**DESCRIPTION OF SOIL TREATMENT AREAS**

	AREA #1	AREA #2	REFERENCE BM ELEV. _____ FT
DISTURBED AREAS	YES _____ NO <u>X</u>	YES _____ NO <u>X</u>	REFERENCE BM DESCRIPTION _____
COMPACTED AREAS	YES _____ NO <u>X</u>	YES _____ NO <u>X</u>	_____
FLOODING	YES _____ NO <u>X</u>	YES _____ NO <u>X</u>	_____
RUN ON POTENTIAL	YES _____ NO <u>X</u>	YES _____ NO <u>X</u>	_____
SLOPE %	<u>0</u>	<u>0</u>	_____
DIRECTION OF SLOPE	<u>0</u>	<u>0</u>	_____
LANDSCAPE POSITION	<u>PLAN</u>	<u>PLAN</u>	_____
VEGETATION TYPES	<u>GRASS</u>	<u>TREES</u>	_____

DEPTH TO STANDING WATER OR MOTTLED SOIL: BORING# 1 12", 1A 12", 2 13", 2A 12"

BOTTOM ELEVATION-FIRST TRENCH OR BOTTOM OF ROCK BED: #1 +24' FT., #2 +24' FT.

SOIL SIZING FACTOR: SITE #1 2, SITE #2 2

CONSTRUCTION RELATED ISSUES: \_\_\_\_\_

LIC# 697 SITE EVALUATOR SIGNATURE: Ron Myers

SITE EVALUATOR NAME: RON MYERS TELEPHONE# 327-9273

LUG REVIEW \_\_\_\_\_ DATE \_\_\_\_\_

Comments: \_\_\_\_\_  
\_\_\_\_\_  
\_\_\_\_\_

**SOIL BORING LOGS ON REVERSE SIDE**

# SOILS CHARTS FOR BOTH PROPOSED AND ALTERNATE SITES

1 (PROPOSED) SOILS DATA

DEPTH (INCHES)	TEXTURE	MOUSEL COLOR
0-6"	TOP SOIL	10YR 3/2
6"-12"	CLAY LOAM	10YR 5/3
12"	MOTTLED	

2 (PROPOSED) SOILS DATA

DEPTH (INCHES)	TEXTURE	MOUSEL COLOR
0-6"	TOP SOIL	10YR 3/2
6-13"	CLAY LOAM	10YR 5/3
13"	MOTTLED	

1 (ALTERNATE) SOILS DATA

DEPTH (INCHES)	TEXTURE	MOUSEL COLOR
0-6"	TOP SOIL	10YR 3/2
6-12"	CLAY LOAM	10YR 5/3
12"	MOTTLED	

2 (ALTERNATE) SOILS DATA

DEPTH (INCHES)	TEXTURE	MOUSEL COLOR
0-7"	TOP SOIL	10YR 3/2
7-13"	CLAY LOAM	10YR 5/3
13"	MOTTLED	

ADDITIONAL SOIL BORINGS MAY BE REQUIRED

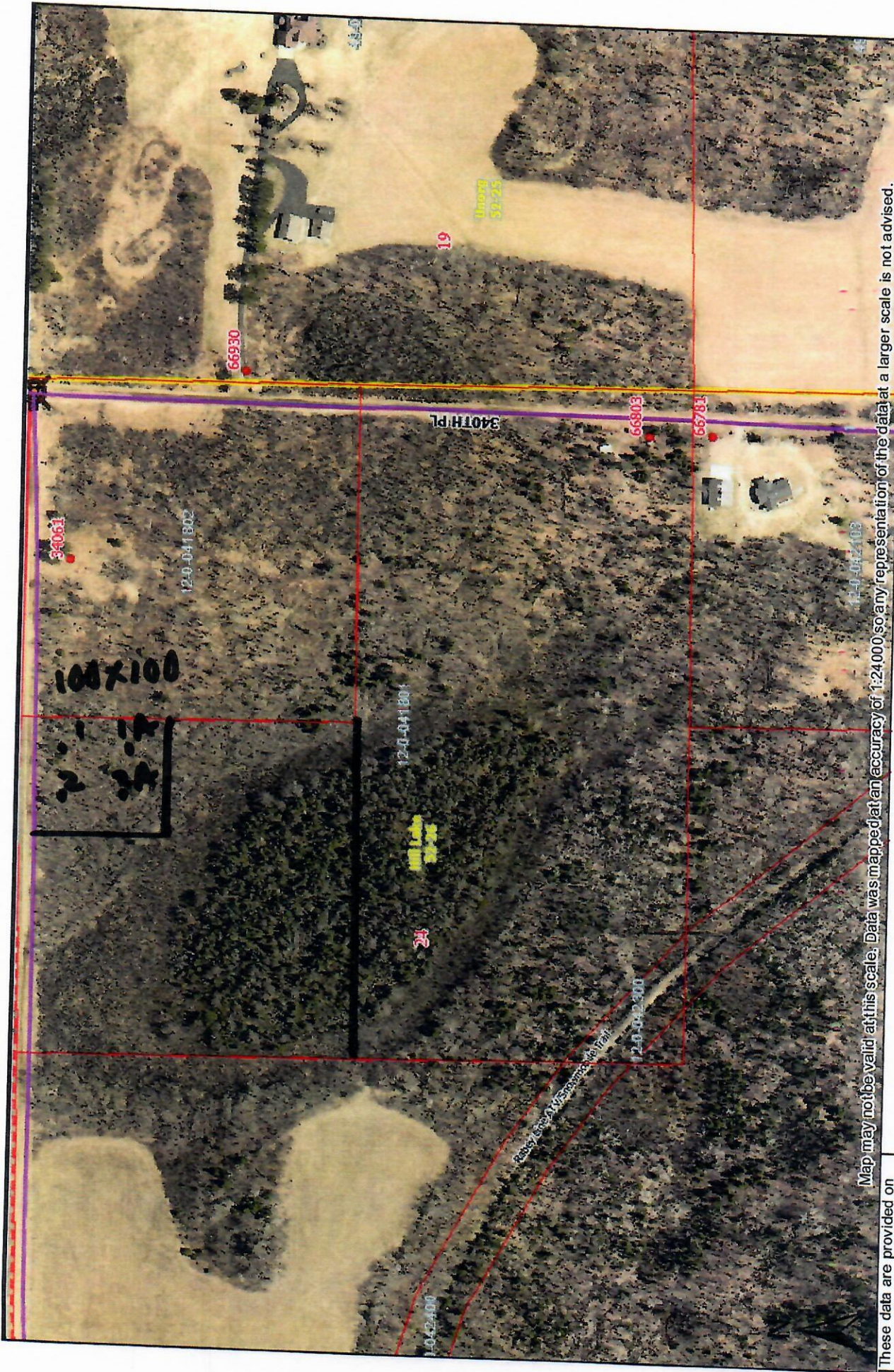

Map may not be valid at this scale. Data was mapped at an accuracy of 1:24,000, so any representation of the data at a larger scale is not advised.

These data are provided on an "AS-IS" basis, without warranty of any type, expressed or implied, including but not limited to any warranty, merchantability, or fitness for any particular purpose.

ArcGIS Web Map



Date: 5/13/2022

Web AppBuilder for ArcGIS

1:4,514 0 0.0225 0.045 m 1 inch = 37.6 feet