

1 WEST ELEVATION (ROADSIDE)
SCALE: 1/4" = 1'-0"

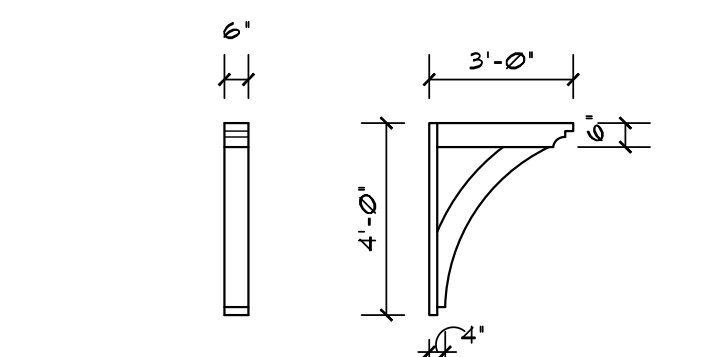

BRACKET DETAIL
@ SHED ROOF OVER
PATIO DOOR

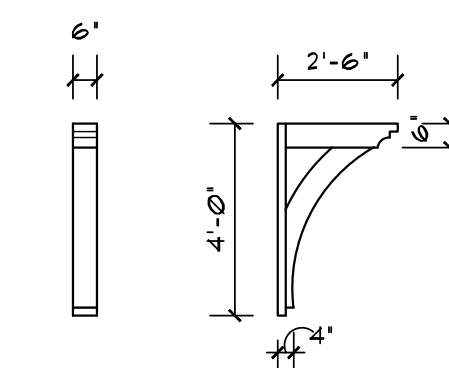

BRACKET DETAIL
@ GARAGE/LAKESIDE

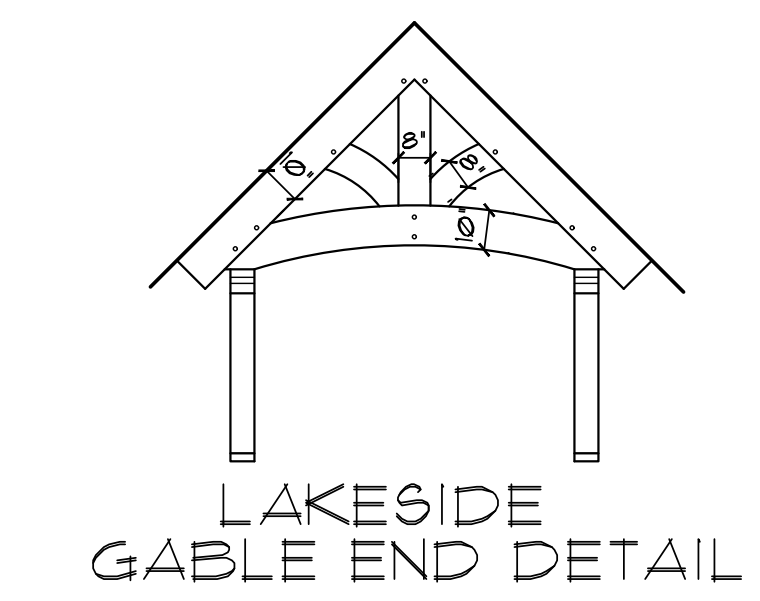

LAKESIDE
GABLE END DETAIL

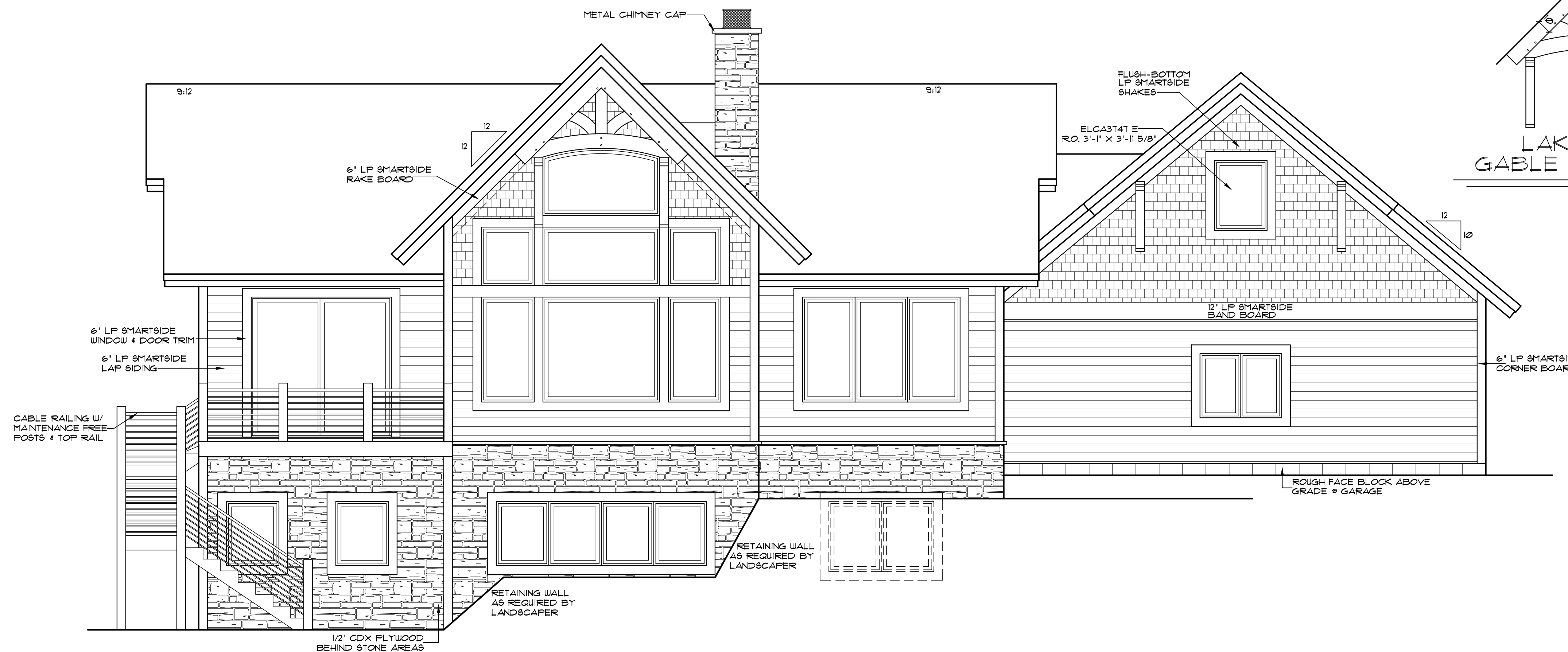

2 EAST ELEVATION (LAKESIDE)
SCALE: 1/4" = 1'-0"

DISCLAIMER
OF
WARRANTIES

The plans furnished hereunder were prepared upon request by draftsmen who are not registered architects or professional engineers and are for INFORMATION PURPOSES ONLY. The Design Team makes NO WARRANTIES WHATSOEVER EITHER EXPRESSED OR IMPLIED as to merchantability or fitness for a particular purpose and places any user(s) on notice that reliance upon said plans shall be at the sole risk of the user(s). The selection of correct structural materials and the application of architectural principals is a precise art, the responsibility for which rests with the builder, the owner, or the user of these plans.

THE DESIGN TEAM
Home Design Specialists

2165 13th Street, SE, St. Cloud, MN 56904
Fax: (820) 252-1518 Phone: (820) 252-1517

LANDS END DEVELOPMENT
ALLEN LAKE HOME
- HANGING KETTLE LAKE, ATKIN -

ELEVATIONS

JOB NUMBER:	68322006	
FILE NUMBER:	6832200650	
DATE:	5/16/22	AD
REVISOR:	5/17/22	AD
REVISOR:	5/20/22	AD
REVISOR:		
REVISOR:		

ELEVATIONS
A-1.1
COPYRIGHT 1988-CURRENT

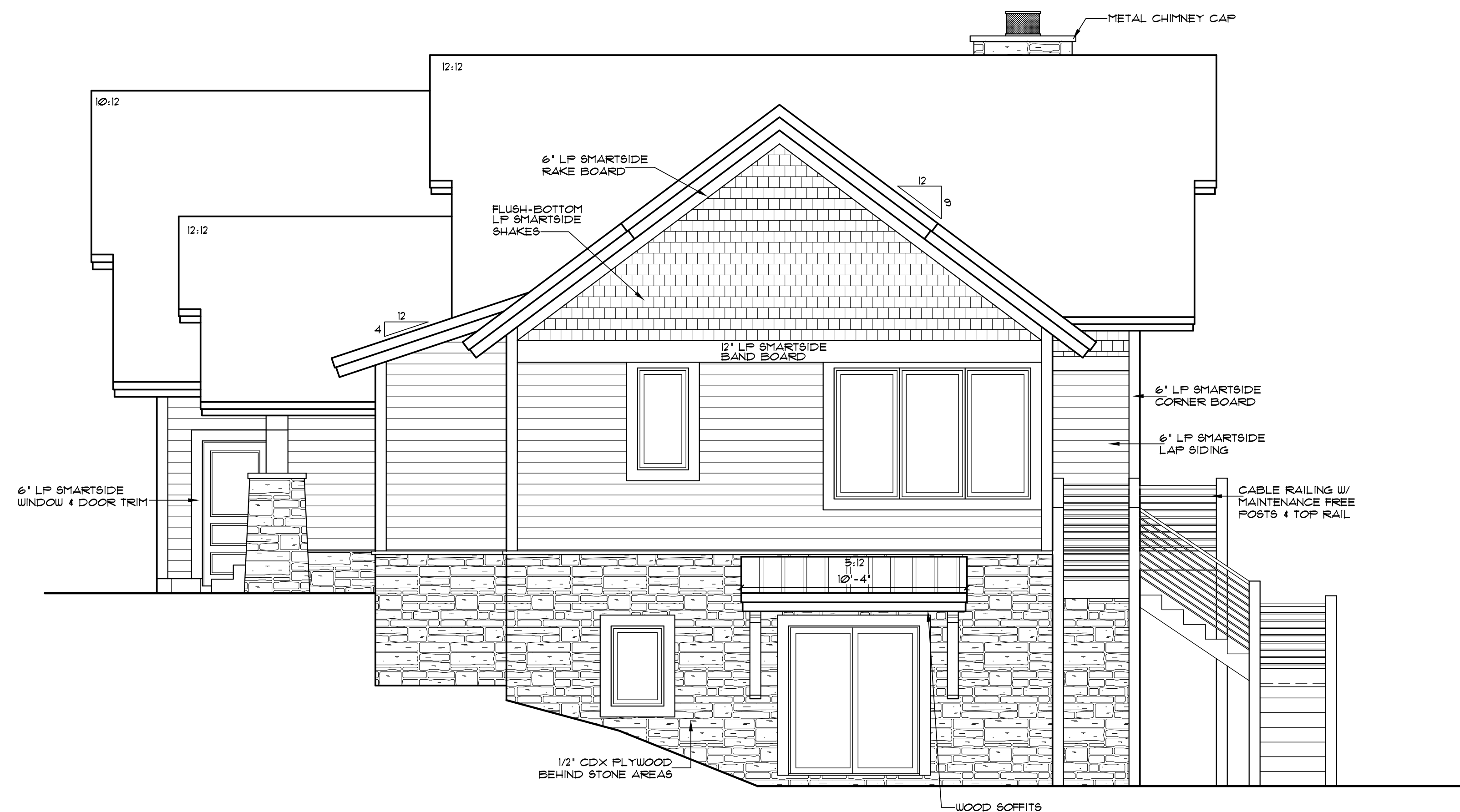

1 SOUTH ELEVATION
SCALE: 1/4" = 1'-0"

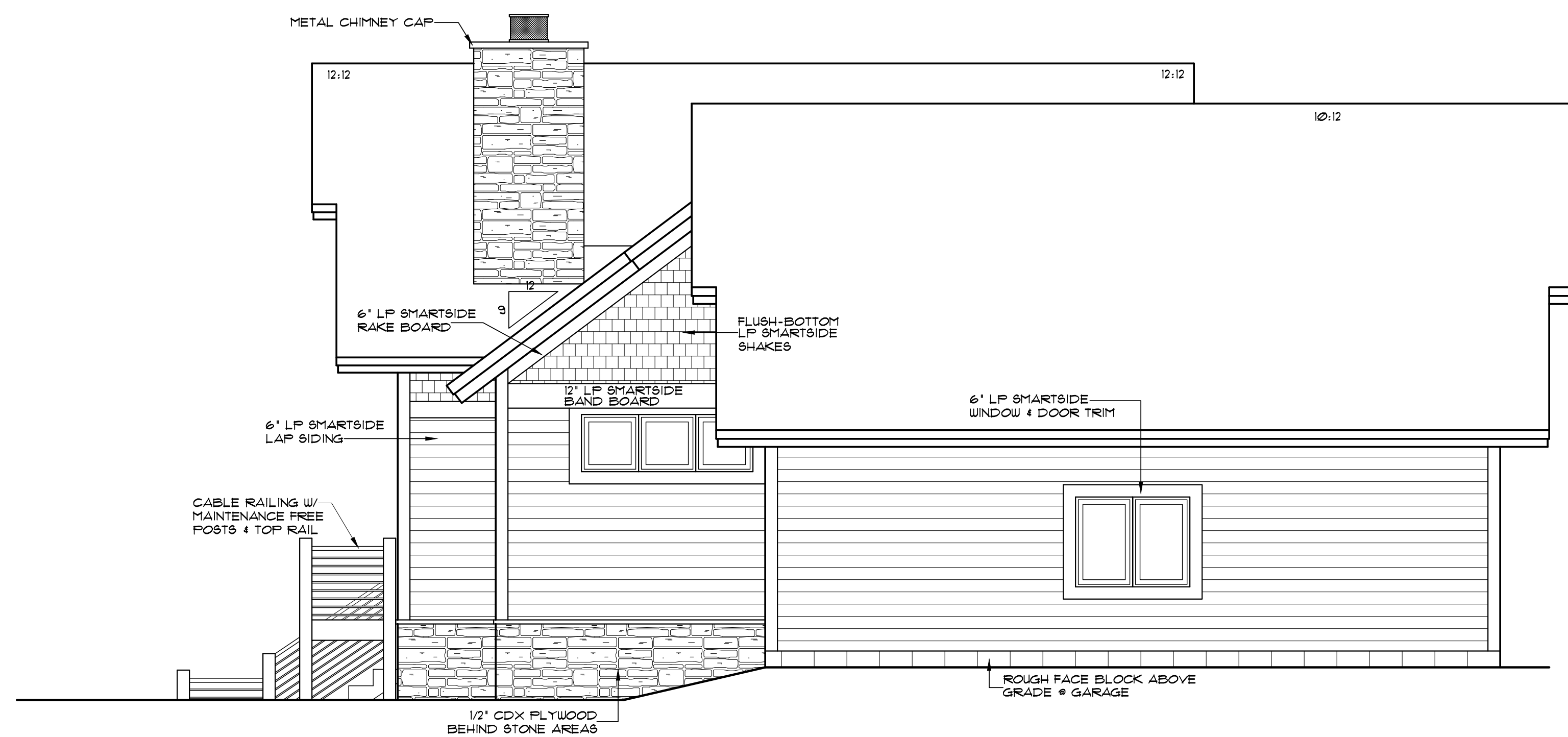

2 NORTH ELEVATION
SCALE: 1/4" = 1'-0"

DISCLAIMER OF WARRANTIES

The plans furnished herewith were prepared upon request by draftsmen who are not registered architects or professional engineers and are for INFORMATION PURPOSES ONLY. The Design Team makes NO WARRANTIES WHATSOEVER EITHER EXPRESSED OR IMPLIED as to merchantability or fitness for a particular purpose and places any user(s) on notice that reliance upon said plans shall be at the sole risk of the user(s). The selection of correct structural materials and the application of architectural principals is a precise art, the responsibility for which rests with the builder, the owner, or the user of these plans.

THE DESIGN TEAM
Home Design Specialists

21455 13th Street, SE
Ft. Worth, (820) 252-1518

St. Cloud, MN 56304
Phone: (820) 252-1517

LANDS END DEVELOPMENT
ALLEN LAKE HOME
-HANGING KETTLE LAKE, ATKIN-
ELEVATIONS

JOB NUMBER:	68322006		
FILE NUMBER:	6832200651		
DATE:	5/16/22	DRAFT	AD
REVISED:	5/17/22	AD	
REVISED:	5/20/22	AD	
REVISED:			
REVISED:			

ELEVATIONS
A-1.2
COPYRIGHT 1988-CURRENT

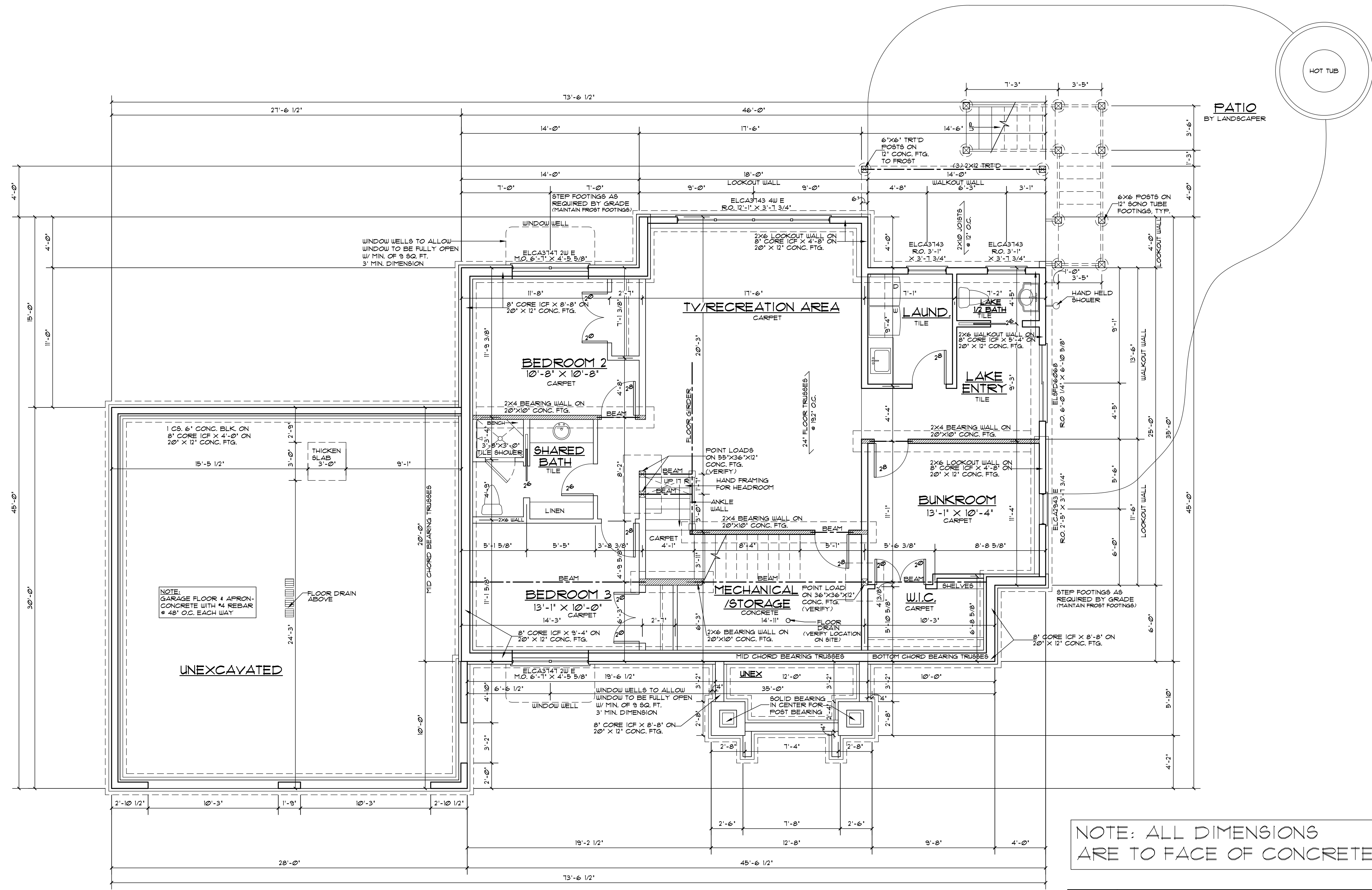

1 LOWER LEVEL PLAN
SCALE: 1/4" = 1'-0"

NOTE: ALL DIMENSIONS ARE TO FACE OF CONCRETE

POINT LOAD (POUNDS)	MINIMUM CONCRETE FOOTING SIZE & REINFORCING	
	1500 PSF SOIL BEARING CAPACITY	2000 PSF SOIL BEARING CAPACITY
5,000	24"x24"x10" THICK UNREINFORCED	24"x24"x10" THICK UNREINFORCED
10,000	32"x32"x12" THICK UNREINFORCED	28"x28"x12" THICK UNREINFORCED
15,000	38"x38"x12" THICK W/ (4) #4 E.W.	34"x34"x12" THICK W/ (4) #4 E.W.
20,000	44"x44"x12" THICK W/ (5) #4 E.W.	38"x38"x12" THICK W/ (4) #4 E.W.
25,000	50"x50"x14" THICK W/ (5) #4 E.W.	44"x44"x12" THICK W/ (5) #4 E.W.
30,000	54"x54"x14" THICK W/ (6) #4 E.W.	48"x48"x14" THICK W/ (5) #4 E.W.

DISCLAIMER OF WARRANTIES
The plans furnished herewith were prepared upon request by draftsmen who are not registered architects or professional engineers and are for INFORMATION PURPOSES ONLY. The Design Team makes NO WARRANTIES WHATSOEVER EITHER EXPRESSED OR IMPLIED as to merchantability or fitness for a particular purpose and places any user(s) on notice that reliance upon said plans shall be at the sole risk of the user(s). The selection of correct structural materials and the application of architectural principals is a precise art, the responsibility for which rests with the builder, the owner, or the user of these plans.

THE DESIGN TEAM
Home Design Specialists

2465 12th Street, SE, St. Cloud, MN 56904
Ph: (820) 252-1518 Fax: (820) 252-1517

LANDS END DEVELOPMENT
ALLEN LAKE HOME
- HANGING KETTLE LAKE, AITKIN -

LOWER LEVEL PLAN

JOB NUMBER:	68322006
FILE NUMBER:	6832200610
DATE:	5/16/22
REVISION:	5/17/22
REVISION:	5/20/22
REVISION:	
REVISION:	
REVISION:	

LOWER LEVEL PLAN
A-2
COPYRIGHT 1988-CURRENT

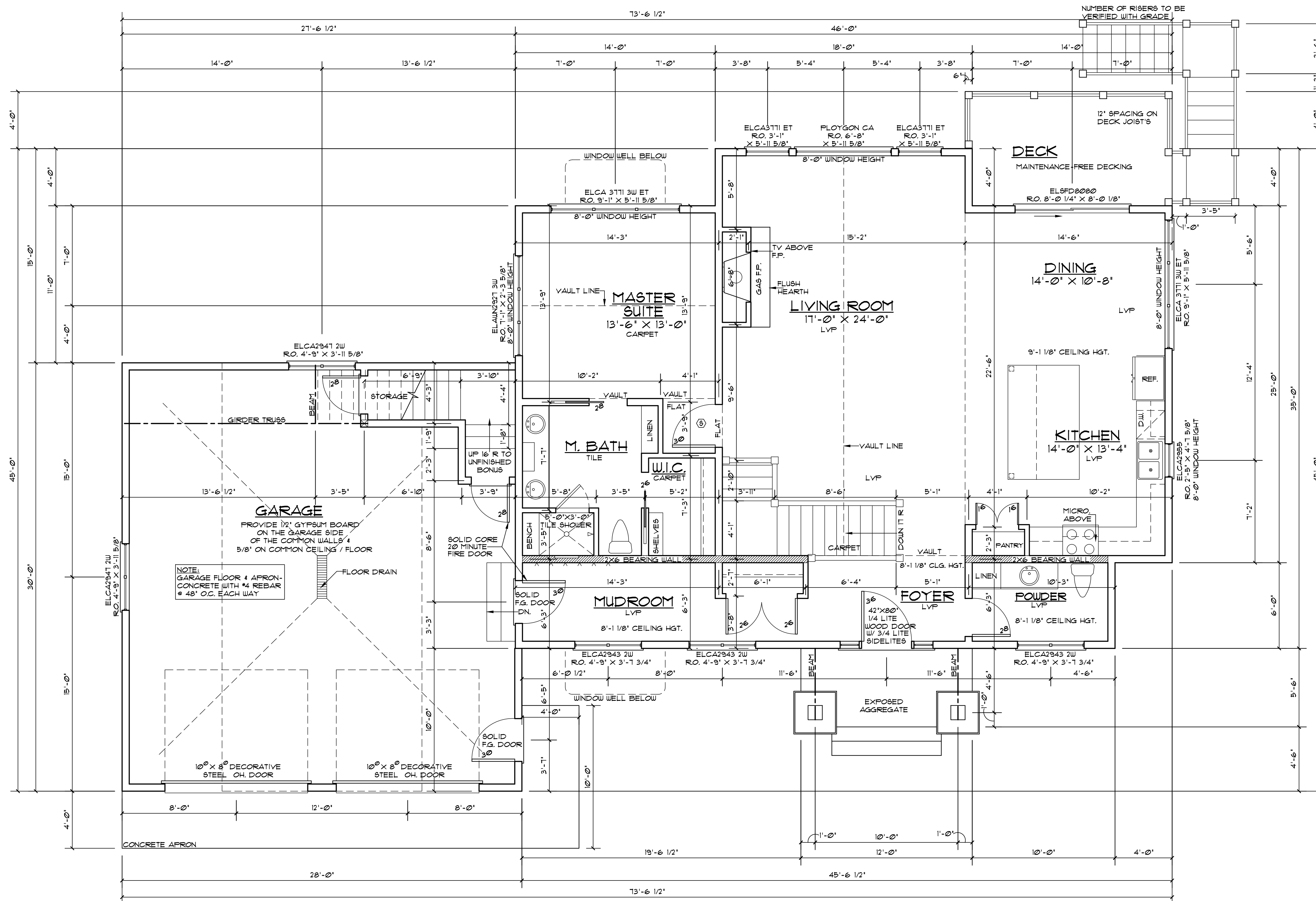

1 MAIN LEVEL PLAN
SCALE: 1/4" = 1'-0"

- GENERAL NOTES:**
- TRUSS MANUFACTURER TO VERIFY HEADER/BEAM SIZES AND POINT LOADS WHERE GIRDERS EXERT CONCENTRATED LOADS. LAYOUT TO BE VERIFIED PRIOR TO CONSTRUCTION
 - TALL WALL SITUATIONS REQUIRE ENGINEERING DESIGN PROVIDED BY OTHERS
 - MARVIN ELEVATE WINDOWS ARE CALLED OUT
 - 9'-1 1/8" FIRST FLOOR CEILING HEIGHT UNLESS NOTED
 - 6'-10" HEADER HEIGHT UNLESS NOTED # MAIN LEVEL
 - 6'-0" MIN. DEPTH REQ'D FOR ALL NON-HEATED FROST FOOTINGS-STEP FOOTINGS AS NEEDED TO MAINTAIN BELOW 60" FROSTLINE.
 - CONCRETE FOOTINGS ARE REQ'D TO BE 5,000 psi AND HAVE (2) #4'S CONTINUOUS FOR FOOTING REINFORCEMENT
 - FOUNDATION WALL REINFORCEMENT AS REQUIRED PER CODE. FOUNDATION WALL WATERPROOFING AS REQUIRED PER CODE.
 - STEEL USED FOR REINFORCING MUST BE A571 GR. 40 OR GREATER THERE SHOULD NOT BE ANY NO-GRADE STEEL, BENDABLE OR OTHERWISE, USED IN THE HOUSE
 - SOLID BEARING REQ'D # ALL BEAMS # HEADERS-CARRY LOAD TO SOLID CORE # FOUNDATION
 - ANCHOR BOLTS # 6'-0" O.C.
 - ALL MICRO LAM BEAMS # GIRDER TRUSS SIZE # LOCATIONS ARE TO BE VERIFIED PRIOR TO CONSTRUCTION
 - ALL TRUSSES ARE TO BE ENGINEERED # INSTALLED ACCORDING TO TRUSS MANUFACTURER. ALL BONUS ROOMS TO BE VERIFIED BY TRUSS MANUFACTURER PRIOR TO CONSTRUCTION
 - 30" MIN. REQ'D WIDTH # TOILETS
 - SAFETY GLAZING REQ'D FOR ALL GLASS WITHIN 18' OF FLOOR AND GREATER THAN 9 SQ. FT. IN AREA
 - SAFETY GLAZING REQ'D FOR ALL GLASS WITHIN 24" ARC OF DOORS
 - 6 MIL POLY VAPOR RETARDER REQ'D UNDER ALL CONC. SLABS IN HABITABLE AREA
 - CARBON MONOXIDE DETECTOR REQ'D WITHIN 10' OF ALL SLEEPING ROOMS
 - WINDOWS TO BE CAULKED AND TAPED
 - SILL PLATES IN CONTACT W/ CONCRETE TO BE TREATED SILL SEALER TO BE INSTALLED UNDER ALL SILL PLATES
 - SEALED, CONTINUOUS AIR AND VAPOR BARRIER TO BE INSTALLED ON WARM SIDE OF EXTERIOR WALLS, WITH ALL JOINTS, OPENINGS, AND PENETRATIONS SEALED IN A PERMANENT MANNER
 - UNSUPPORTED SHEATHING JOINTS TO BE SEALED ON EXTERIOR OF JOINT
 - AIR BARRIER ON EXTERIOR OF HOME TO BE WITH J-BLOCKS OR SOLID WOOD BLOCK FOR PENETRATIONS
 - INSTALL MINIMUM 95% SEALED COMBUSTION FURNACE
 - INSTALL AIR EXCHANGER OR IN LINE FAN
 - INSTALL DIRECT VENT GAS WATER HEATER (IF APPLIES)
 - MAX. 300 CFM ON ANY ONE APPLIANCE
 - SPRAY FOAM INSULATION # ROOF AREAS LESS THAN 14' THICK
 - WINDOW FALL PROTECTION REQUIRED WHERE LOWEST PART OF OPENING IS MORE THAN 12' ABOVE FINISHED GRADE OR SURFACE BELOW # THE LOWEST PART OF THE OPENING IS WITHIN 36" OF THE FINISHED FLOOR. EXAMPLE: WINDOW OPENING CONTROL DEVICE
 - FIRE PROTECTION FOR FLOORS AT BASEMENT MUST BE 1/2" GYPSUM WALL MEMBRANE OR 5/8" WOOD STRUCTURAL FRANEL MEMBRANE. AN AREA NOT TO EXCEED 80 SQ. FT. CAN BE LEFT UNPROTECTED PROVIDED THERE IS FIREBLOCKING INSTALLED ALONG THE PERIMETER OF THE UNPROTECTED AREA.
 - VAPOR RETARDER REQ'D ON THE INTERIOR SIDE OF THE FRAMED WALL. CLASS I, II, OR III MAY BE USED.
 - POCKET DOOR FRAMES TO BE BUILT ON SITE W/ TIMBER STRAND OR SIMILAR IN 2X6 WALLS
 - DURASTRAND FLOOR SHEATHING ON ALL FLOORS
 - 2" (R-10) RIGID INSULATION TO FOOTING # EXT. CMU FOUNDATION WALLS TYPICAL. 1" THERMAX BEHIND 2X4 ENERGY WALL # INTERIOR CMU FOUNDATION WALLS IN UNFINISHED BASEMENT AREAS.
 - INSTALL VENTING NEEDED FOR RADON READY.

MAIN LEVEL	1474 SQ. FT.
LOWER LEVEL	1474 SQ. FT.
TOTAL	2948 SQ. FT.

ATTACHED GARAGE	830 SQ. FT.
UNFINISHED BONUS	420 SQ. FT.

DISCLAIMER OF WARRANTIES
The plans furnished herewith were prepared upon request by draftsmen who are not registered architects or professional engineers and are for INFORMATION PURPOSES ONLY. The Design Team makes NO WARRANTIES WHATSOEVER EITHER EXPRESSED OR IMPLIED as to merchantability or fitness for a particular purpose and places any user(s) on notice that reliance upon said plans shall be at the sole risk of the user(s). The selection of correct structural materials and the application of architectural principals is a precise art, the responsibility for which rests with the builder, the owner, or the user of these plans.

THE DESIGN TEAM
Home Design Specialists
2465 12th Street, SE
Ft. Lauderdale, FL 33316
Phone: (954) 252-1518

LANDS END DEVELOPMENT
ALLEN LAKE HOME
-HANGING KETTLE LAKE, AITKIN-
MAIN LEVEL PLAN

JOB NUMBER:	68322006		
FILE NUMBER:	6832200620		
DATE:	5/16/22	DRAFT	CHK'D
REVISED:	5/17/22	AD	
REVISED:	5/20/22	AD	
REVISED:			
REVISED:			

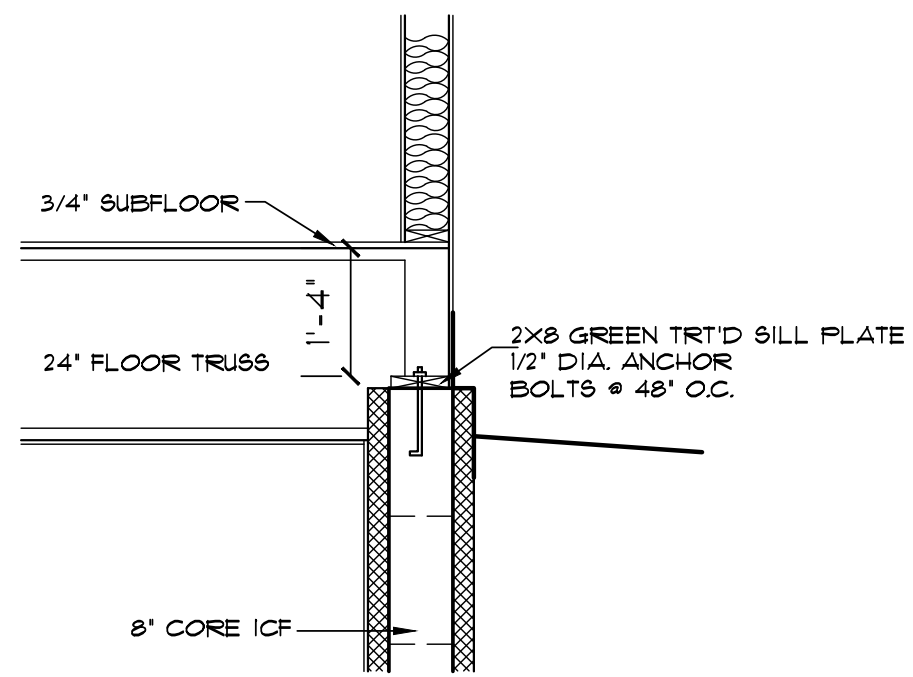

7 FDN. DETAIL
SCALE: 1/2" = 1'-0"

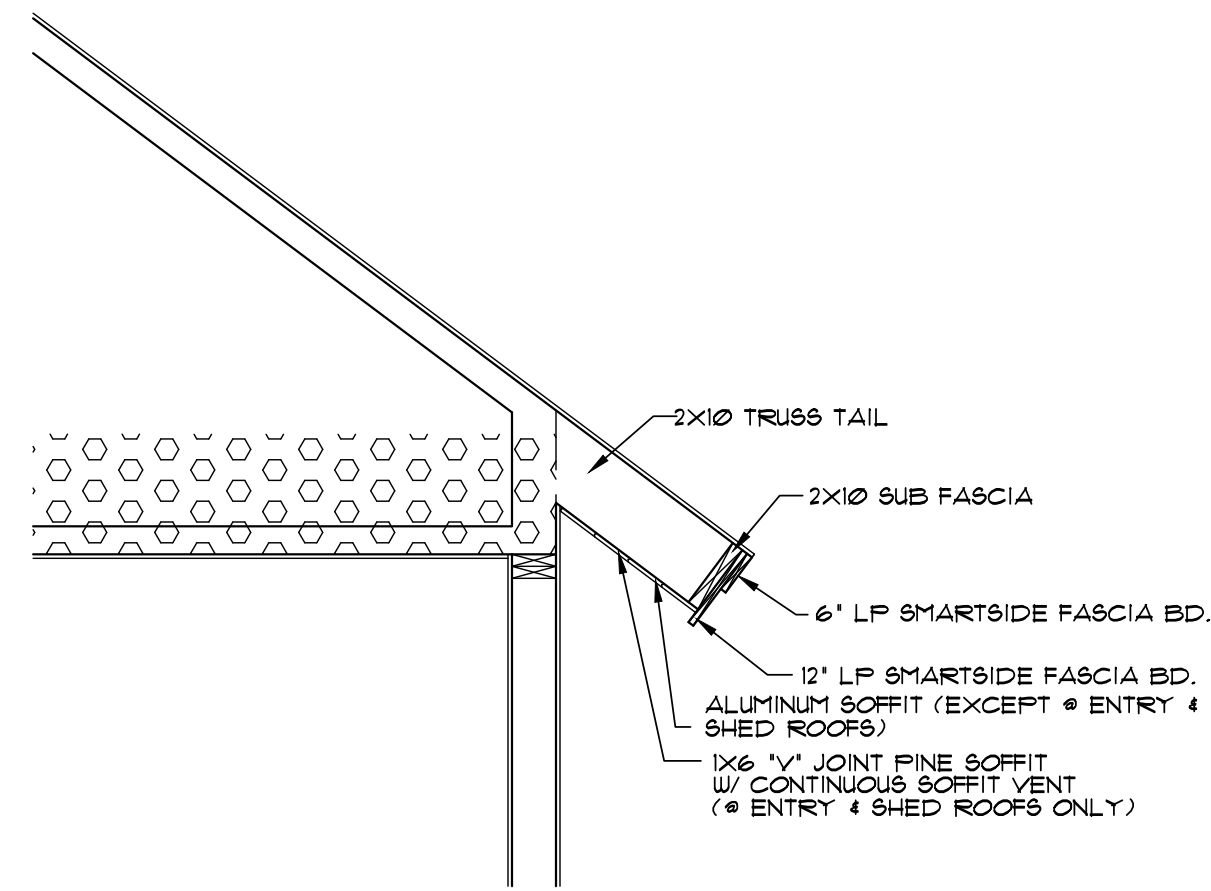

6 FASCIA DETAIL
SCALE: 1/2" = 1'-0"

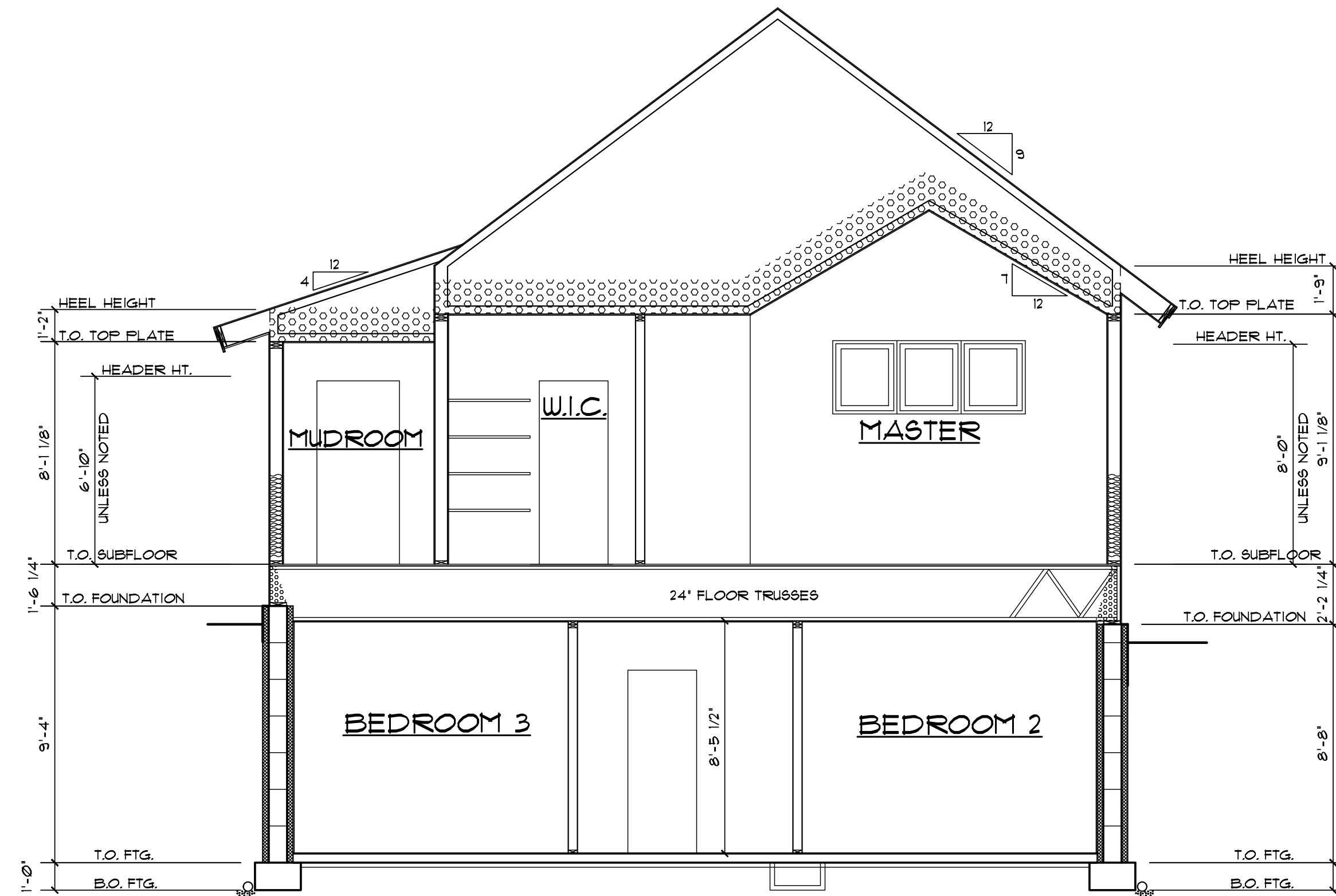

5 BUILDING SECTION
SCALE: 1/4" = 1'-0"

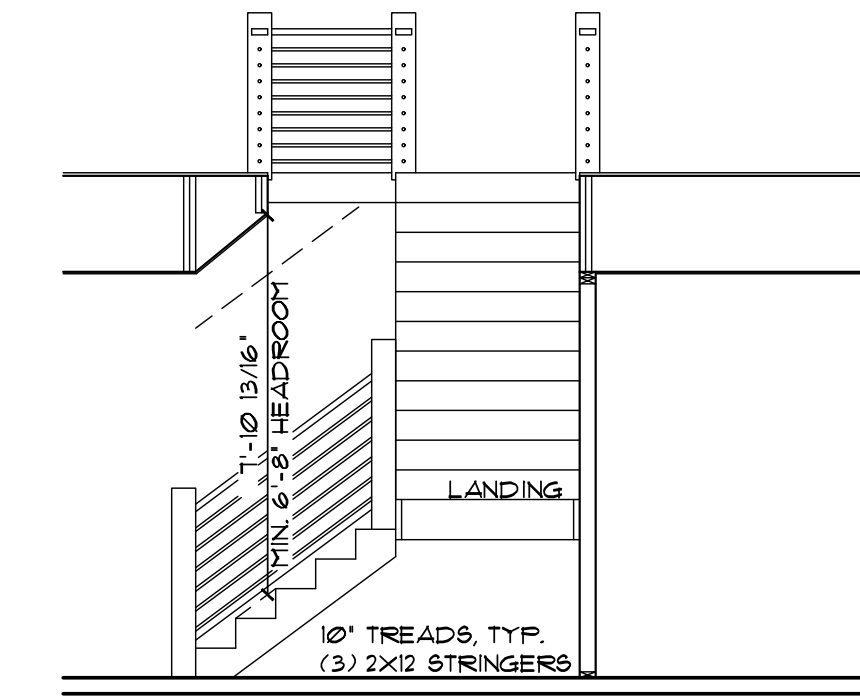

4 STAIR SECTION
SCALE: 1/4" = 1'-0"

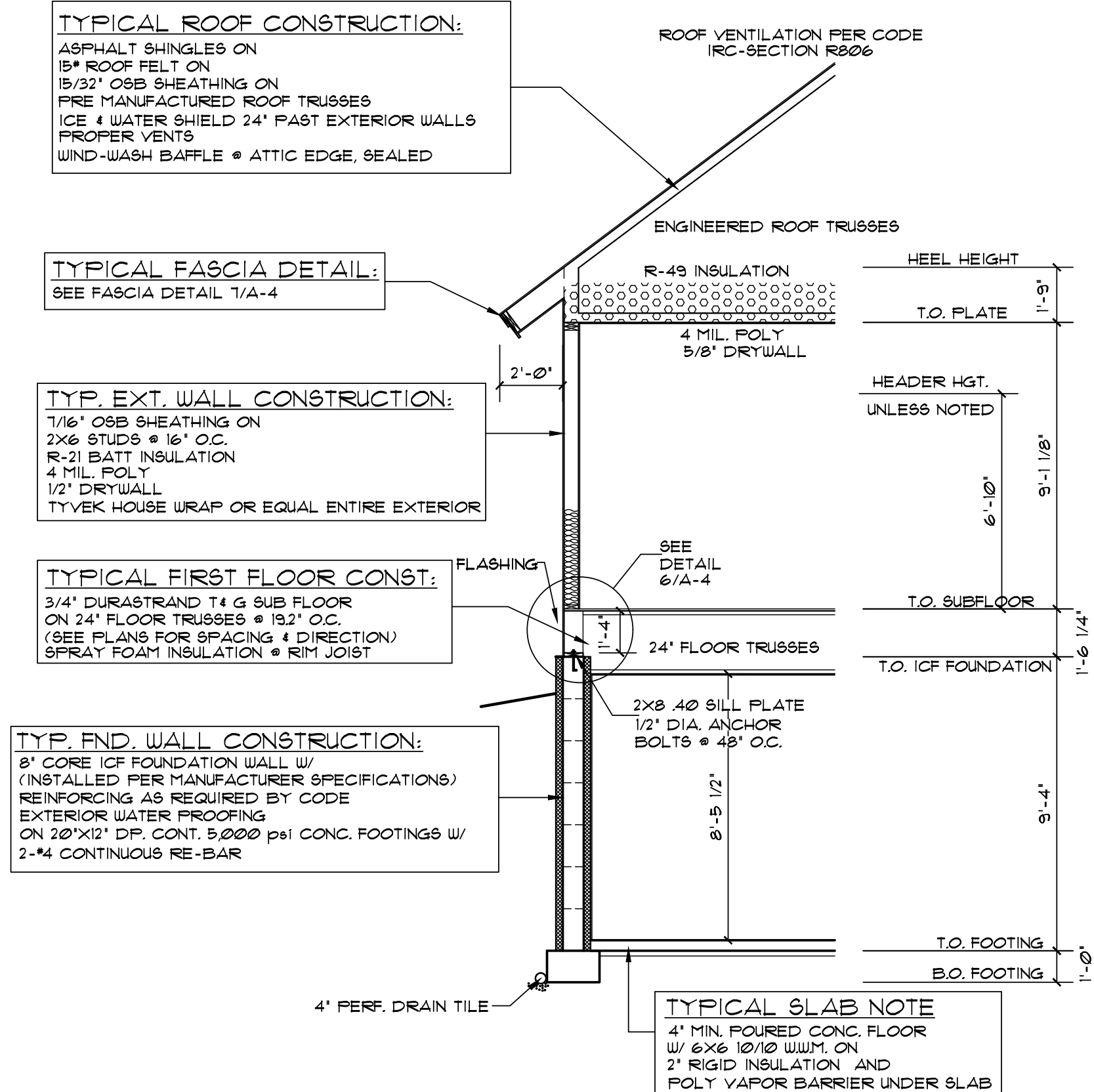

1 WALL SECTION
SCALE: 1/4" = 1'-0"

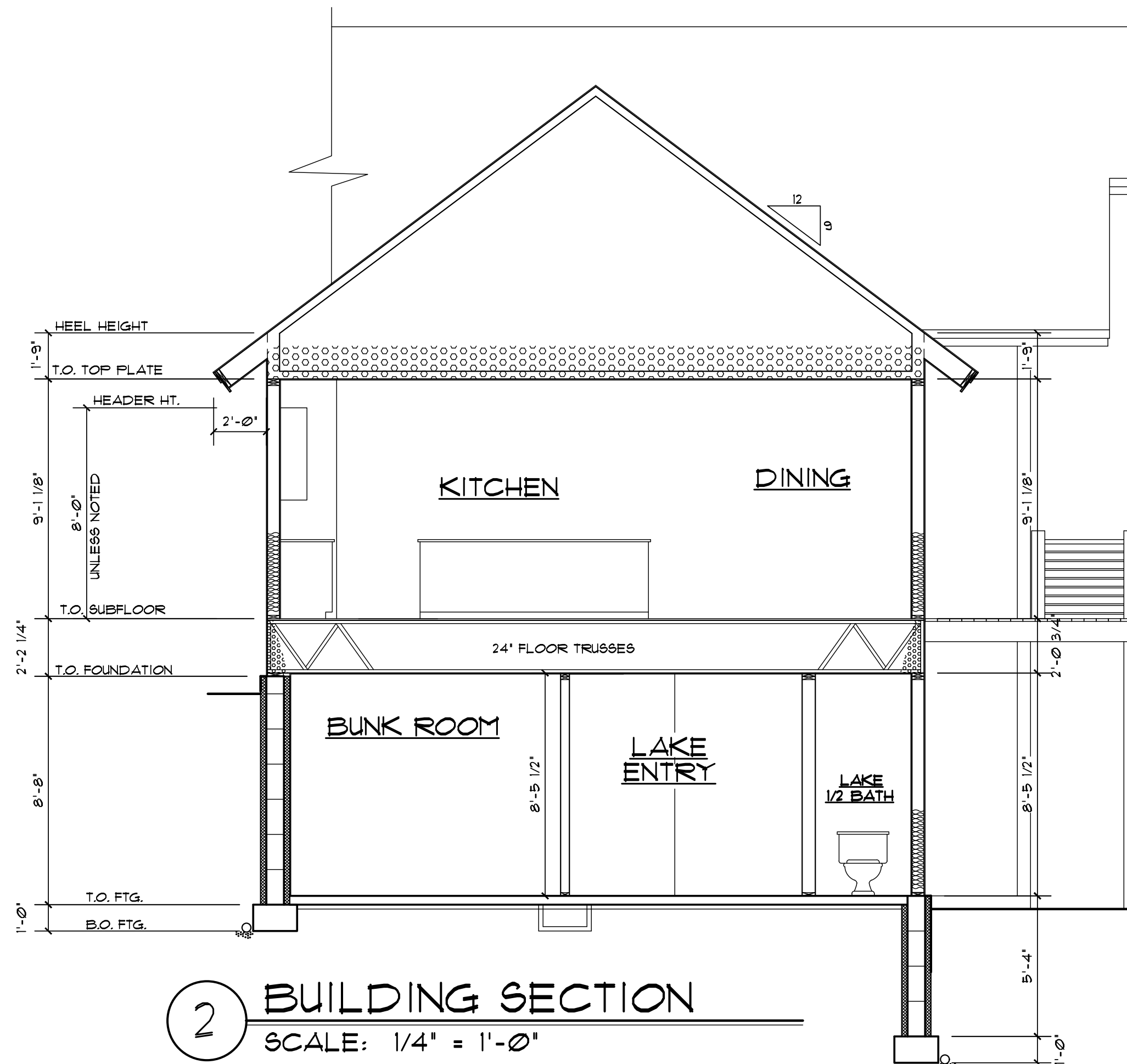

2 BUILDING SECTION
SCALE: 1/4" = 1'-0"

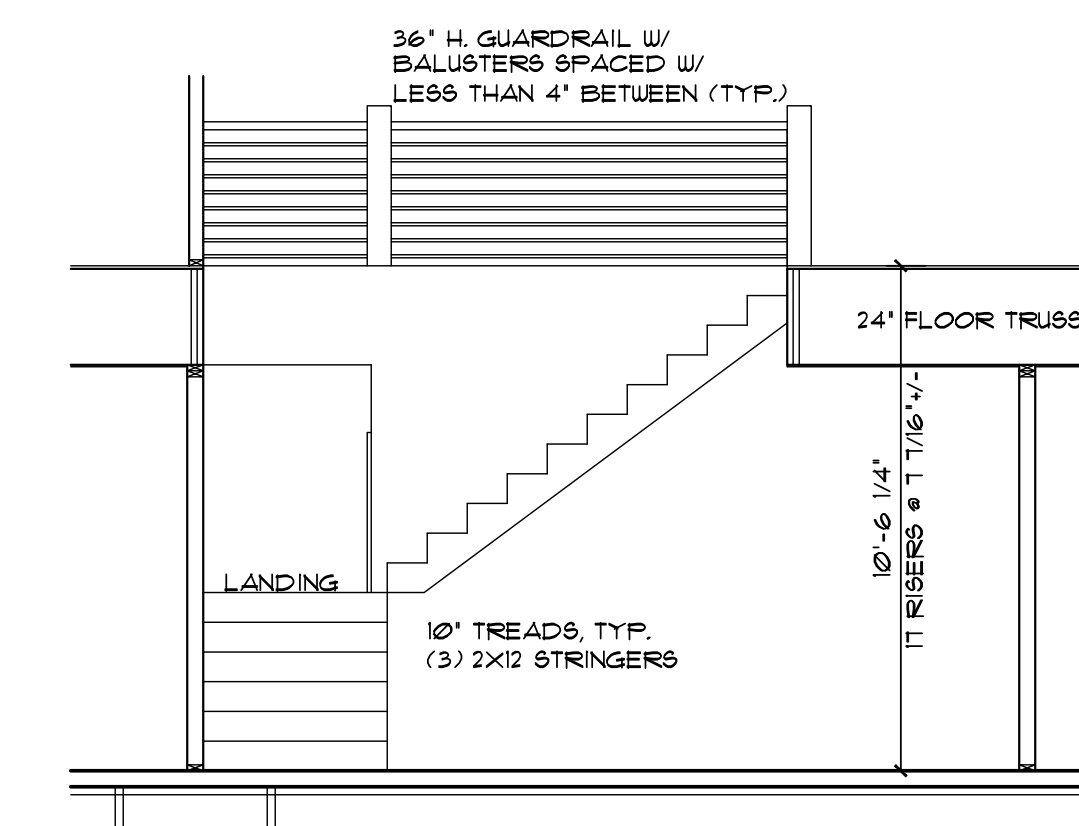

3 STAIR SECTION
SCALE: 1/4" = 1'-0"

DISCLAIMER OF WARRANTIES

The plans furnished herewith were prepared upon request by draftsmen who are not registered architects or professional engineers and are for INFORMATIONAL PURPOSES ONLY. The Design Team makes NO WARRANTIES WHATSOEVER EITHER EXPRESSED OR IMPLIED as to merchantability or fitness for a particular purpose and places any user(s) on notice that reliance upon said plans shall be at the sole risk of the user(s). The selection of correct structural materials and the application of architectural principals is a precise art, the responsibility for which rests with the builder, the owner, or the user of these plans.

The DESIGN TEAM
Home Design Specialists
St. Cloud, MN 56304
2455 12th Street SE
Phone: (320) 252-1516
Fax: (320) 252-1517

LANDS END DEVELOPMENT
ALLEN LAKE HOME
-HANGING KETTLE LAKE, ATKIN-

SECTIONS

JOB NUMBER: 68322006			
FILE NUMBER: 6832200640			
DATE:	DRAWN:	CHK'D:	
5/16/22	AD		
REVISED:			
5/17/22	AD		
REVISED:			
5/20/22	AD		
REVISED:			
REVISED:			
REVISED:			

SECTIONS

A-4

COPYRIGHT 1988-CURRENT

GENERAL NOTES:

- TRUSS MANUFACTURER TO VERIFY HEADER/BEAM SIZES AND POINT LOADS WHERE GIRDERS EXERT CONCENTRATED LOADS. LAYOUT TO BE VERIFIED PRIOR TO CONSTRUCTION.
- TALL WALL SITUATIONS REQUIRE ENGINEERING. DESIGN PROVIDED BY OTHERS.
- MARVIN ELEVATE WINDOWS ARE CALLED OUT
- 9'-1 1/8" FIRST FLOOR CEILING HEIGHT UNLESS NOTED
- 6'-10" HEADER HEIGHT UNLESS NOTED * MAIN LEVEL
- 60" MIN. DEPTH REQ'D FOR ALL NON-HEATED FROST FOOTINGS-STEP FOOTINGS AS NEEDED TO MAINTAIN BELOW 60" FROSTLINE.
- CONCRETE FOOTINGS ARE REQ'D TO BE 5,000 psi AND HAVE (2) #4'S CONTINUOUS FOR FOOTING REINFORCEMENT
- FOUNDATION WALL REINFORCEMENT AS REQUIRED PER CODE. FOUNDATION WALL WATERPROOFING AS REQUIRED PER CODE.
- STEEL USED FOR REINFORCING MUST BE ASTM GR. 40 OR GREATER. THERE SHOULD NOT BE ANY NO-GRADE STEEL, BENDABLE OR OTHERWISE, USED IN THE HOUSE
- SOLID BEARING REQ'D * ALL BEAMS & HEADERS CARRY LOAD TO SOLID CORE * FOUNDATION
- ANCHOR BOLTS * 6'-0" O.C.
- ALL MICRO LAM BEAMS & GIRDER TRUSS SIZE & LOCATIONS ARE TO BE VERIFIED PRIOR TO CONSTRUCTION
- ALL TRUSSES ARE TO BE ENGINEERED & INSTALLED ACCORDING TO TRUSS MANUFACTURER. ALL BONUS ROOMS TO BE VERIFIED BY TRUSS MANUFACTURER PRIOR TO CONSTRUCTION
- 30" MIN. REQ'D WIDTH * TOILETS
- SAFETY GLAZING REQ'D FOR ALL GLASS WITHIN 18' OF FLOOR AND GREATER THAN 9 SQ. FT. IN AREA
- SAFETY GLAZING REQ'D FOR ALL GLASS WITHIN 24' ARC OF DOORS
- 6 MIL POLY VAPOR RETARDER REQ'D UNDER ALL CONC. SLABS IN HABITABLE AREA
- CARBON MONOXIDE DETECTOR REQ'D WITHIN 10' OF ALL SLEEPING ROOMS
- WINDOWS TO BE CAULKED AND TAPED
- SILL PLATES IN CONTACT W/ CONCRETE TO BE TREATED
- SILL SEALER TO BE INSTALLED UNDER ALL SILL PLATES
- SEALED, CONTINUOUS AIR AND VAPOR BARRIER TO BE INSTALLED ON WARM SIDE OF EXTERIOR WALLS, WITH ALL JOINTS, OPENINGS, AND PENETRATIONS SEALED IN A PERMANENT MANNER
- UNSUPPORTED SHEATHING JOINTS TO BE SEALED ON EXTERIOR OF JOINT
- AIR BARRIER ON EXTERIOR OF HOME TO BE WITH J-BLOCKS OR SOLID WOOD BLOCK FOR PENETRATIONS
- INSTALL MINIMUM 95% SEALED COMBUSTION FURNACE ON EXTERIOR OF JOINT
- INSTALL AIR EXCHANGER OR IN LINE FAN
- INSTALL DIRECT VENT GAS WATER HEATER (IF APPLIES)
- MAX. 300 CFM ON ANY ONE APPLIANCE
- SPRAY FOAM INSULATION * ROOF AREAS LESS THAN 14" THICK
- WINDOW FALL PROTECTION REQUIRED WHERE LOWEST PART OF OPENING IS MORE THAN 12" ABOVE FINISHED GRADE OR SURFACE BELOW & THE LOWEST PART OF THE OPENING IS WITHIN 36" OF THE FINISHED FLOOR. EXAMPLE: WINDOW OPENING CONTROL DEVICE
- FIRE PROTECTION FOR FLOORS AT BASEMENT MUST BE 1/2" GYPSUM WALL MEMBRANE OR 5/8" WOOD STRUCTURAL PANEL MEMBRANE. AN AREA NOT TO EXCEED 80 SQ. FT. CAN BE LEFT UNPROTECTED PROVIDED THERE IS FIREBLOCKING INSTALLED ALONG THE PERIMETER OF THE UNPROTECTED AREA.
- VAPOR RETARDER REQ'D ON THE INTERIOR SIDE OF THE FRAMED WALL. CLASS I, II, OR III MAY BE USED.
- POCKET DOOR FRAMES TO BE BUILT ON SITE W/ TIMBER STRAND OR SIMILAR IN 2X6 WALLS
- DURASTRAND FLOOR SHEATHING ON ALL FLOORS
- 2" (R-10) RIGID INSULATION TO FOOTING * EXT. CMU FOUNDATION WALLS TYPICAL. 1" THERMAX BEHIND 2X4 ENERGY WALL * INTERIOR CMU FOUNDATION WALLS IN UNFINISHED BASEMENT AREAS.
- INSTALL VENTING NEEDED FOR RADON READY.

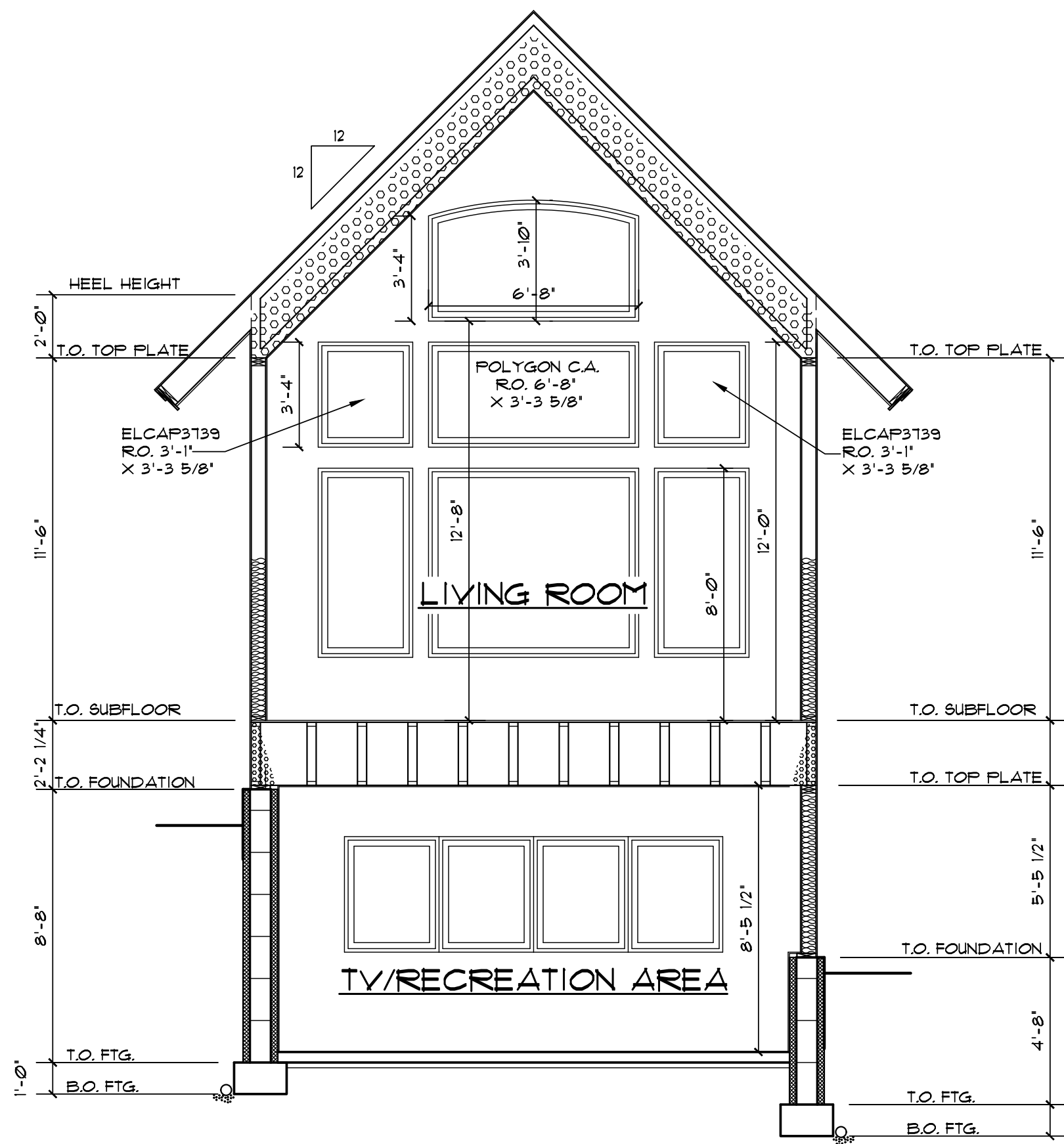

1 BUILDING SECTION
SCALE: 1/4" = 1'-0"

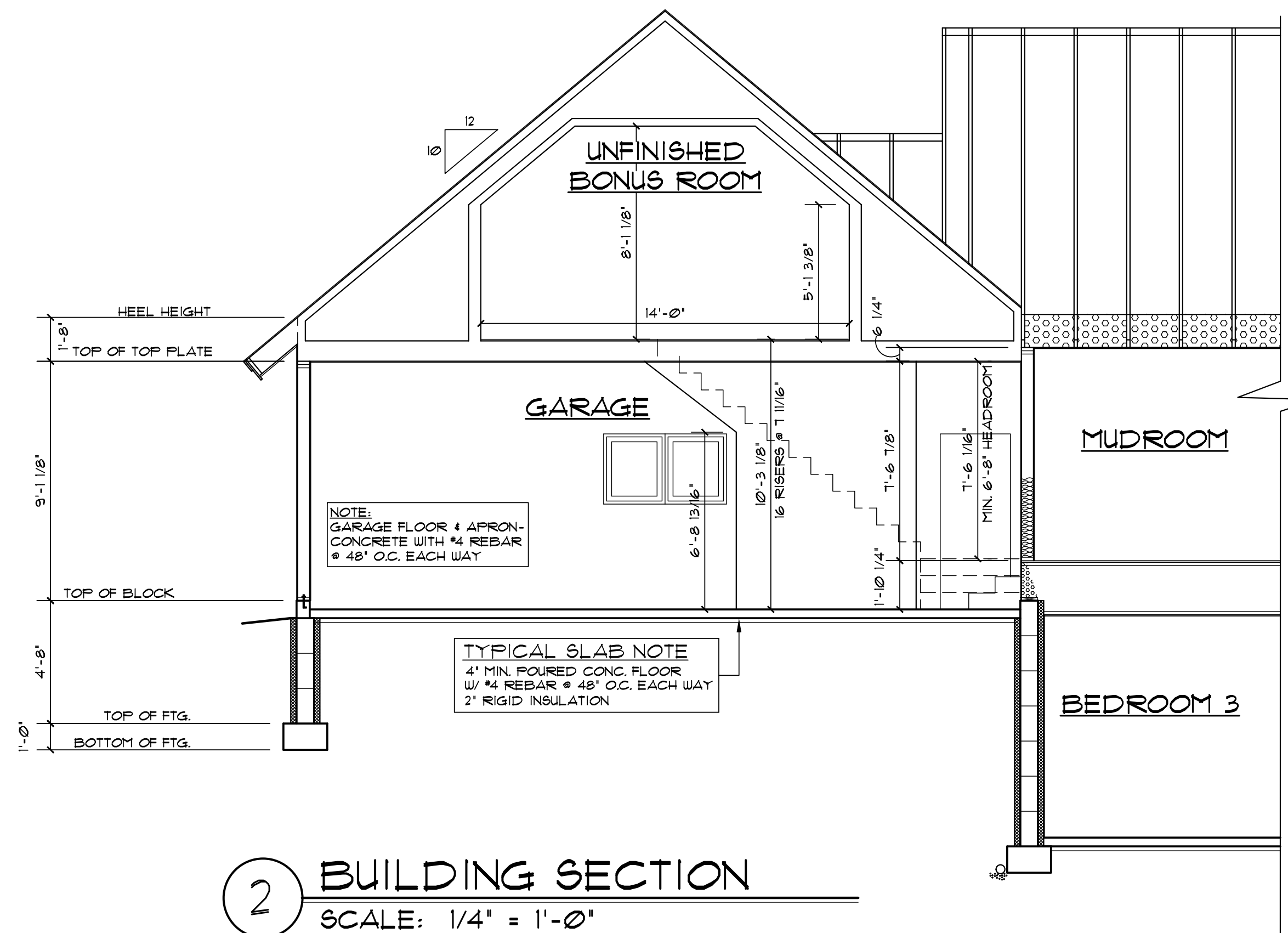

2 BUILDING SECTION
SCALE: 1/4" = 1'-0"

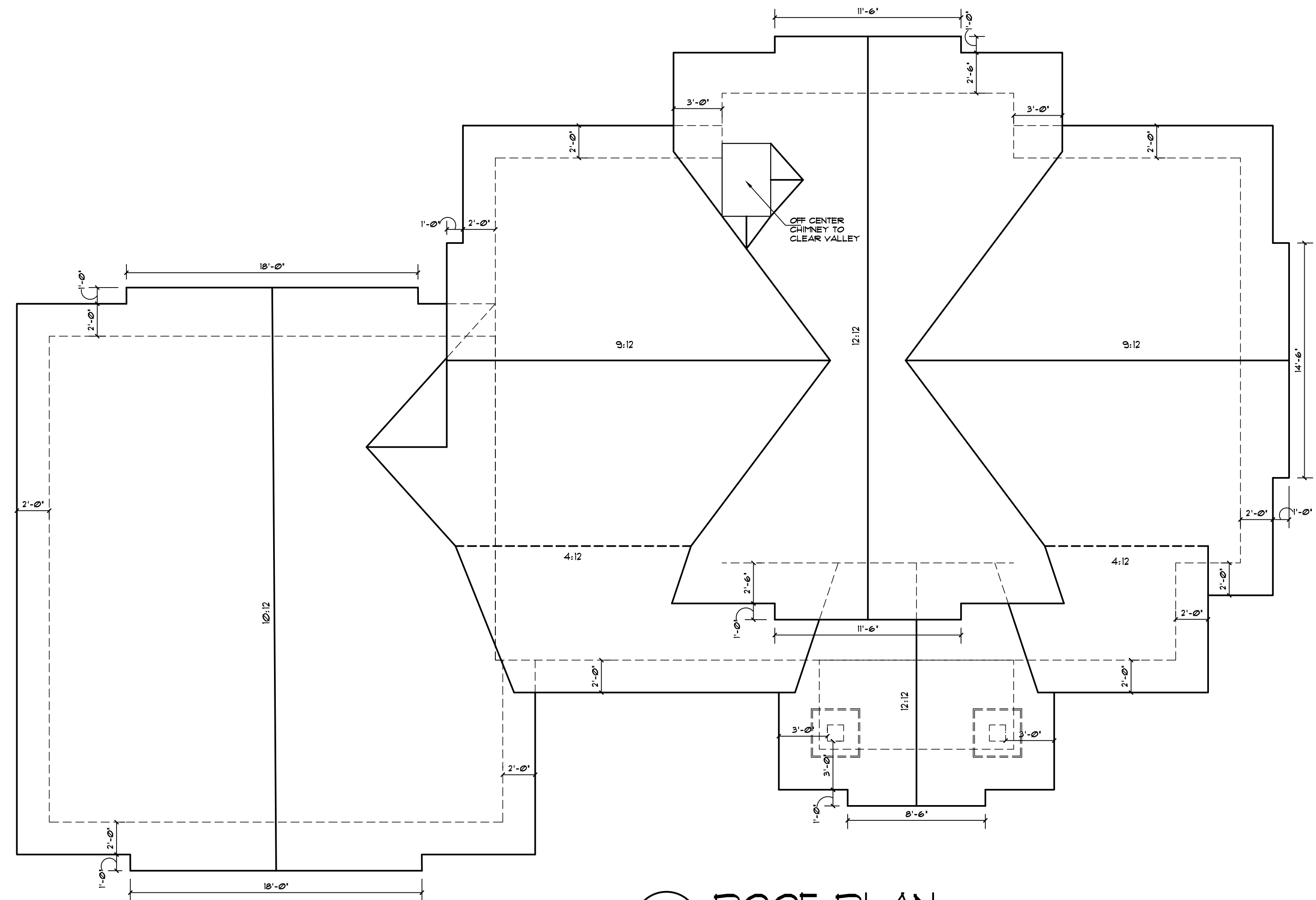

3 ROOF PLAN
SCALE: 3/16" = 1'-0"

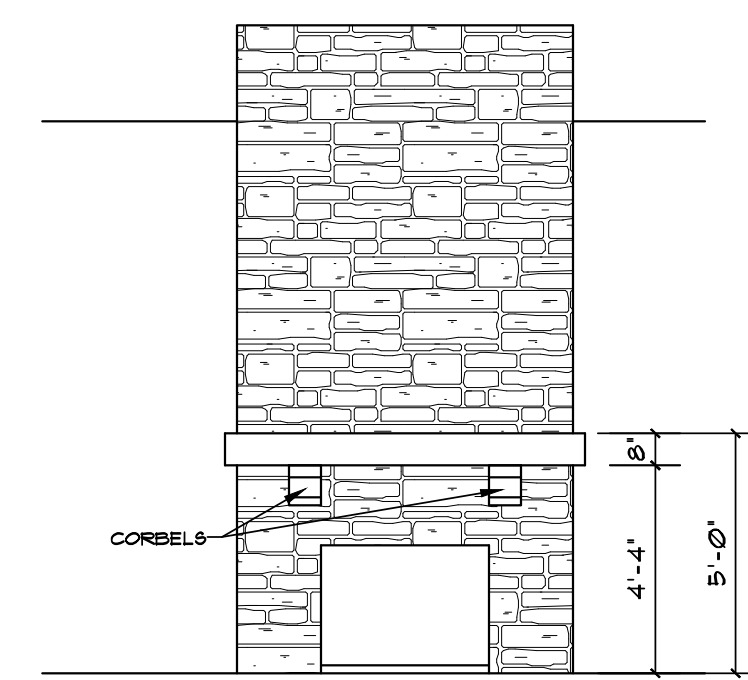

LIVING ROOM
F.P. ELEVATION

DISCLAIMER OF WARRANTIES

The plans furnished herewith were prepared upon request by draftsmen who are not registered architects or professional engineers and are for INFORMATION PURPOSES ONLY. The Design Team makes NO WARRANTIES WHATSOEVER EITHER EXPRESSED OR IMPLIED as to merchantability or fitness for a particular purpose and places any user(s) on notice that reliance upon said plans shall be at the sole risk of the user(s). The selection of correct structural materials and the application of architectural principals is a precise art; the responsibility for which rests with the builder, the owner, or the user of these plans.

THE DESIGN TEAM
Home Design Specialists

2455 19th Street SE
Ft. Collins, CO 80525
Phone: (970) 252-1515

LANDS END DEVELOPMENT
ALLEN LAKE HOME
-HANGING KETTLE LAKE, AITKEN-

SECTIONS / ROOF PLAN / DETAILS

JOB NUMBER: 68322006		
FILE NUMBER: 6832200641		
DATE: 5/16/22	DRAFT AD	CHK'D
REVISED: 5/17/22	AD	
REVISED: 5/20/22	AD	
REVISED:		
REVISED:		

SECTION/ROOF/DETAILS

A-5

COPYRIGHT 1988-CURRENT