

RIPPLE RIVER
FORESTED RIVER

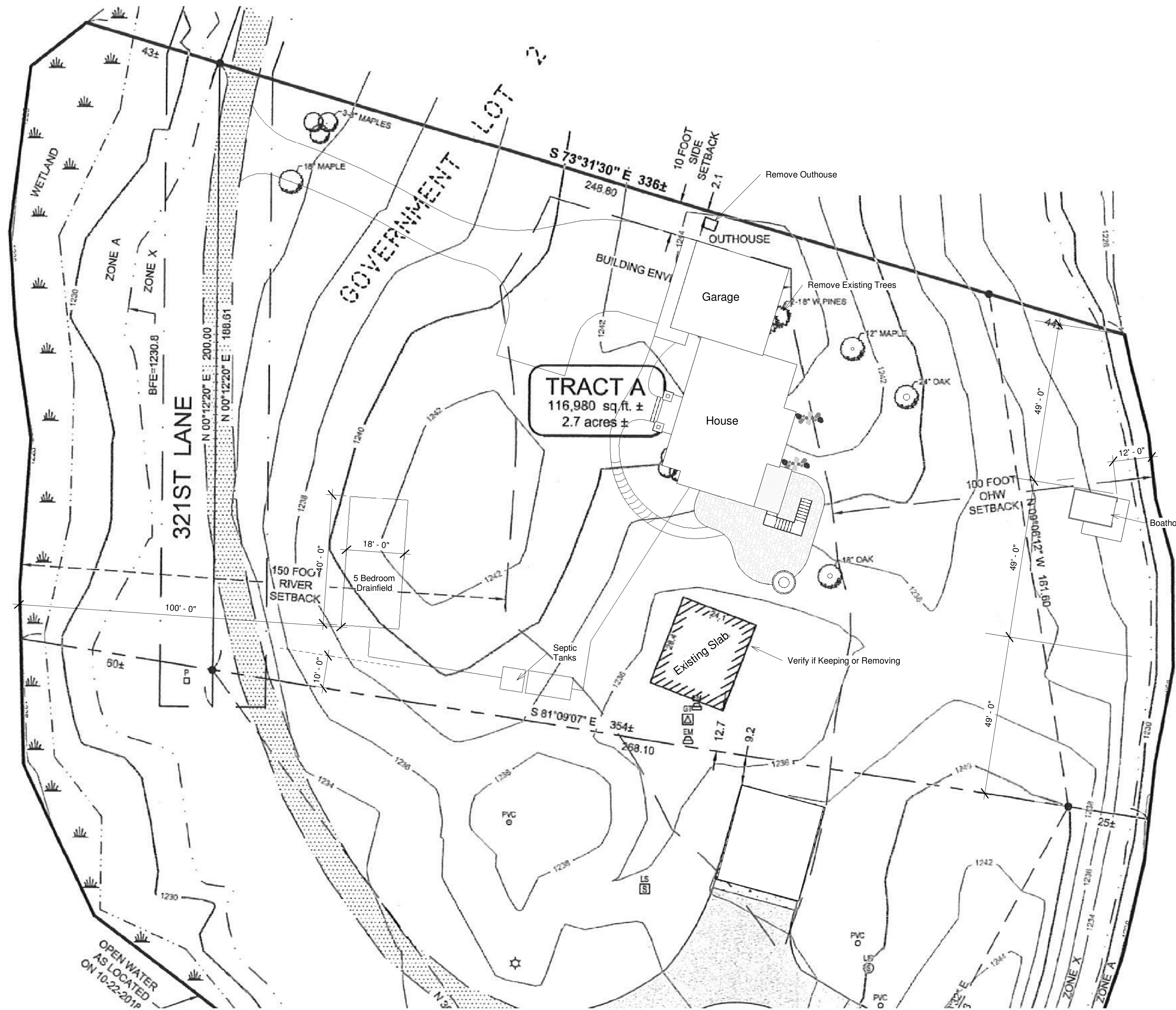

Approximate Elevations

Lower Level	- 1237.00
Main Level	- 1247.00
Garage Level	- 1245.50

Impervious Calculation:

House and Garage	2,366
Existing Slab	672
Boathouse	120
Decks / Patios	1,000
Landscaping	600 ?
Proposed Driveway/Apron	2,913
Existing Roadway	1,720

Total Impervious	9,391 s.f.
Lot Size	64,884 s.f.
Percent Impervious	14.47 %

Hanging Kettle Lake



Allen Boathouse
- Hanging Kettle Lake, Aitkin -

1 Site Plan
1" = 20'-0"

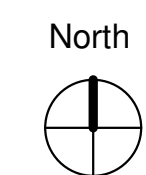

Site Plan

Project Status	Construction Document
Date	May 10, 2022
Drawn by	mcjohnson

S1

Scale 1" = 20'-0"