

CERTIFICATE OF SURVEY

OF PART OF LOT II, LOT 12 AND PART OF LOT 13,
 NIRVANA SHORES, AITKIN COUNTY, MINNESOTA.

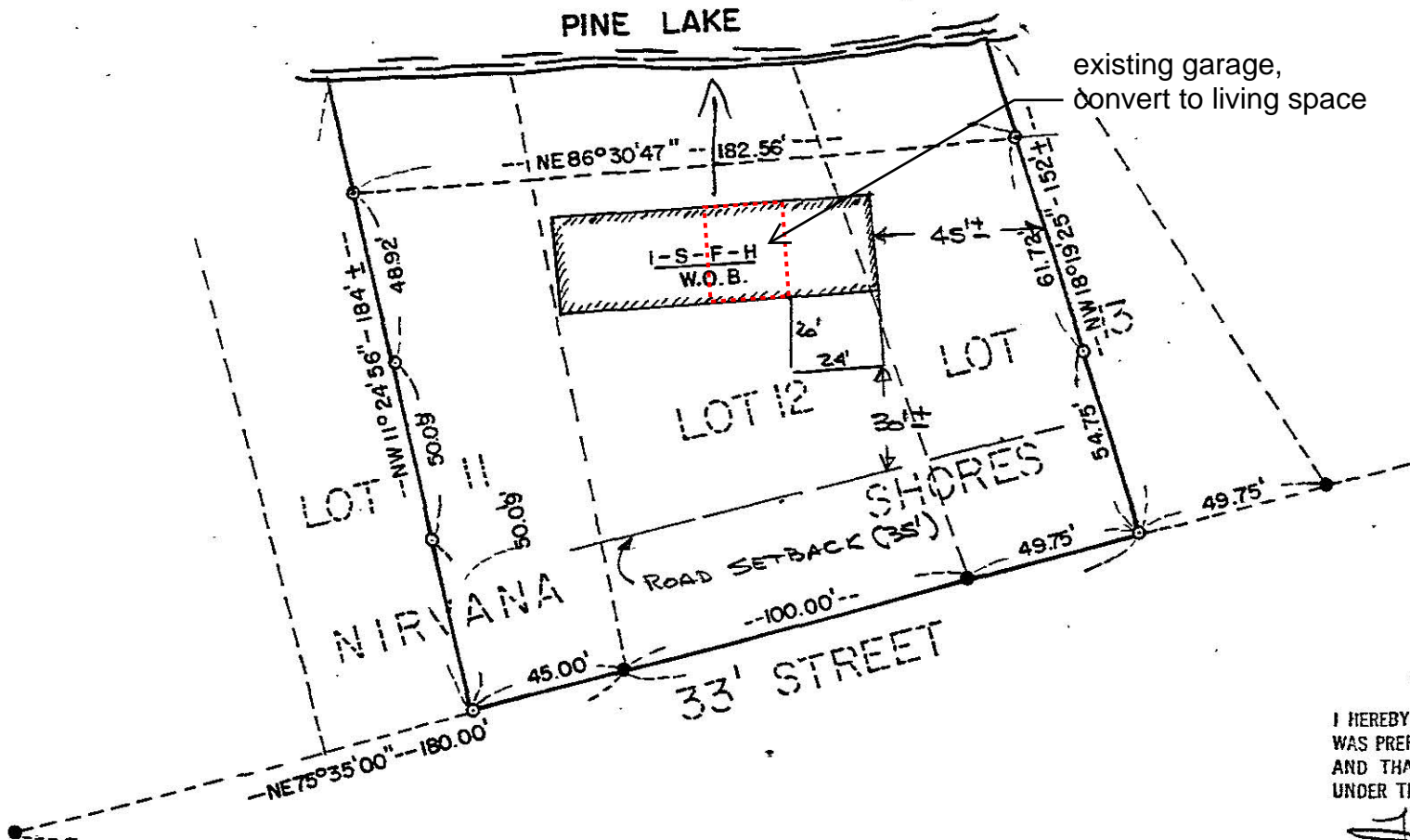

COPY

SCALE: 1 INCH = 50 FEET
 BEARING DATUM LOCAL ASSUMED.
 ● DENOTES FOUND IRON MON.
 ○ DENOTES SET IRON MON.

I HEREBY CERTIFY THAT THIS SURVEY, PLAN OR REPORT
 WAS PREPARED BY ME OR UNDER MY DIRECT SUPERVISION
 AND THAT I AM A DULY REGISTERED LAND SURVEYOR
 UNDER THE LAWS OF THE STATE OF MINN.

Terry J. Betley
 DATE MAY 18, 1989 REG. NO. 15811

For existing well and septic system component locations,
 refer to attached plan (per 2015 permit application).

For site mitigation plans (to meet Shoreland Performance
 requirements), refer to attached plan.

BURCHETT

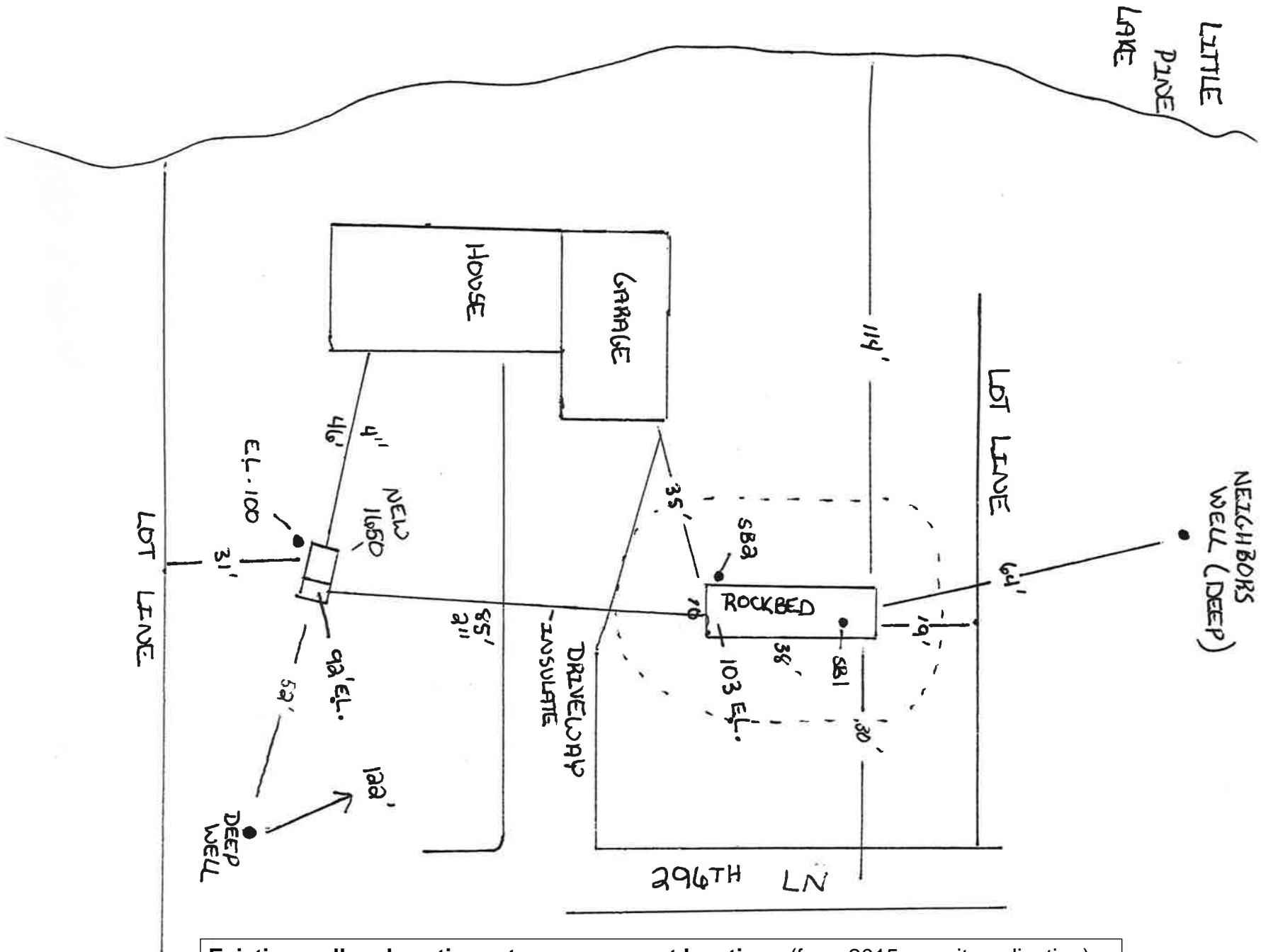

Existing well and septic system component locations (from 2015 permit application)

Parcel #: 07-1-113700
Property Address: 42746 296th Lane Aitkin, MN 56431
Township: Farm Island
Legal Description: E 1/2 of Lot 11, Lot 12, & Part of Lot 13
Section 27, Township 46, Range 27

Labeled Mitigation: D - Construction of Rain Garden
 F - Removal of Impervious Backtop Driveway - Replace a Portion with a Pervious Solution
 H - Re-Vegetate Steep Slopes.

Site Plan

42746 29th Lane
 Aitkin, MN 56431

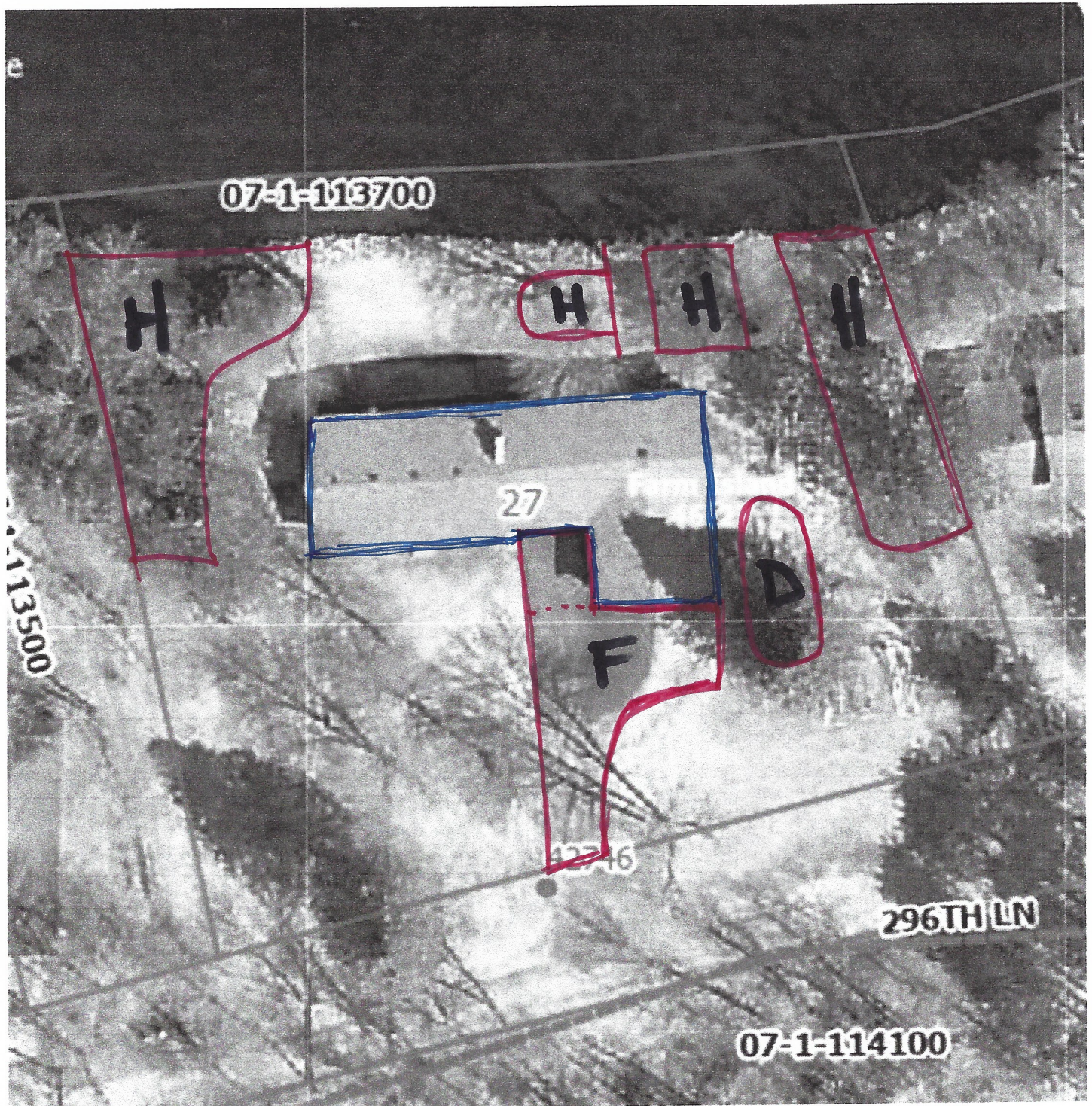

Other Considerations:
 (Non-labeled)

- E - There are no other structures with setback issues.
- G - No future wetland fill needs
- I - All water runoff south of house flows to wetlands across road.