

Lake Mille Lacs

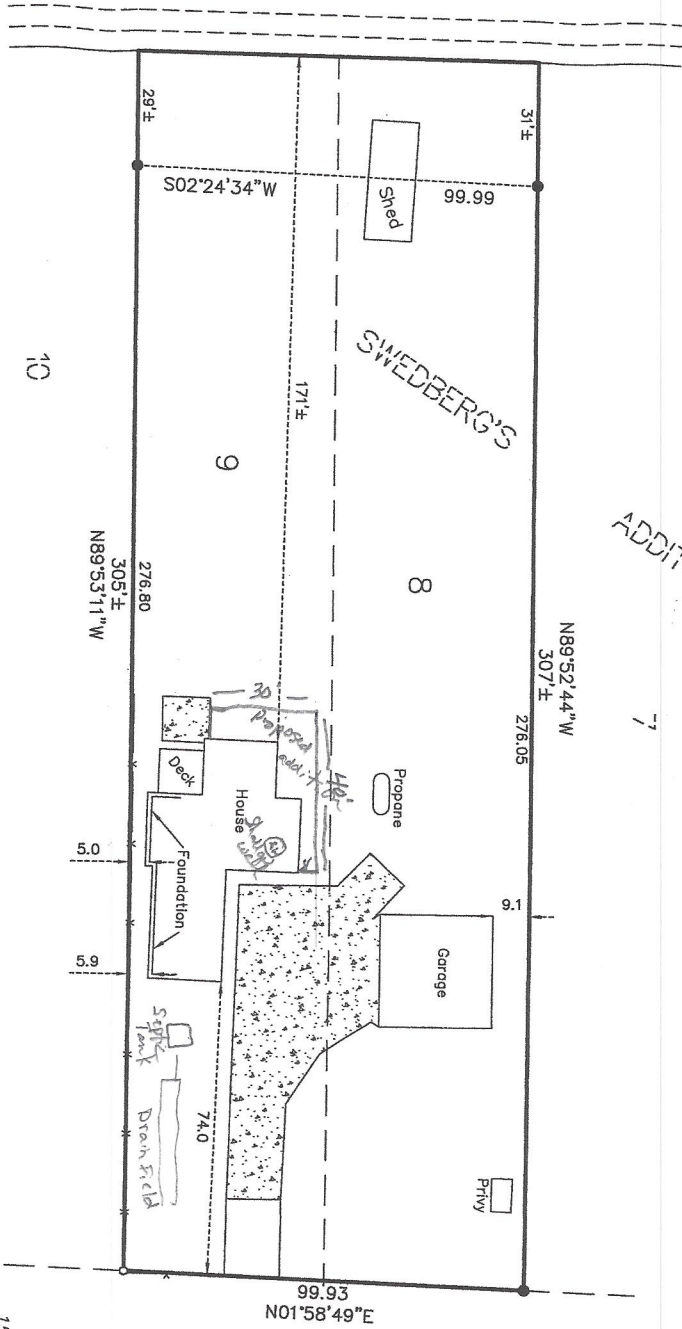

324th Place

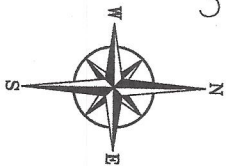
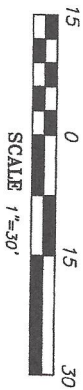

CERTIFICATE OF SURVEY
LOTS 8 AND 9 OF SWEDBERG'S ADDITION,
AS OF PUBLIC RECORD, AITKIN COUNTY,
MINNESOTA.

NORTHWESTERN
 SURVEYING & ENGINEERING, INC.

Brian & Jody
 Claassen

REV.	DESCRIPTION	DATE

JOB# 22292 DRAWN BY: BRK
 I HEREBY CERTIFY THAT THIS SURVEY PLAN OR REPORT WAS PREPARED BY
 ME OR UNDER MY DIRECT SUPERVISION AND THAT I AM A DULY LICENSED
 LAND SURVEYOR UNDER THE LAWS OF THE STATE OF MINNESOTA.
 Michael Stone (Lic. No. 02291)
 DATE: 6/8/2022