

Job: Brisson, Tom
Date: 6/14/2022
Time: 5:26 AM

Left Elevation

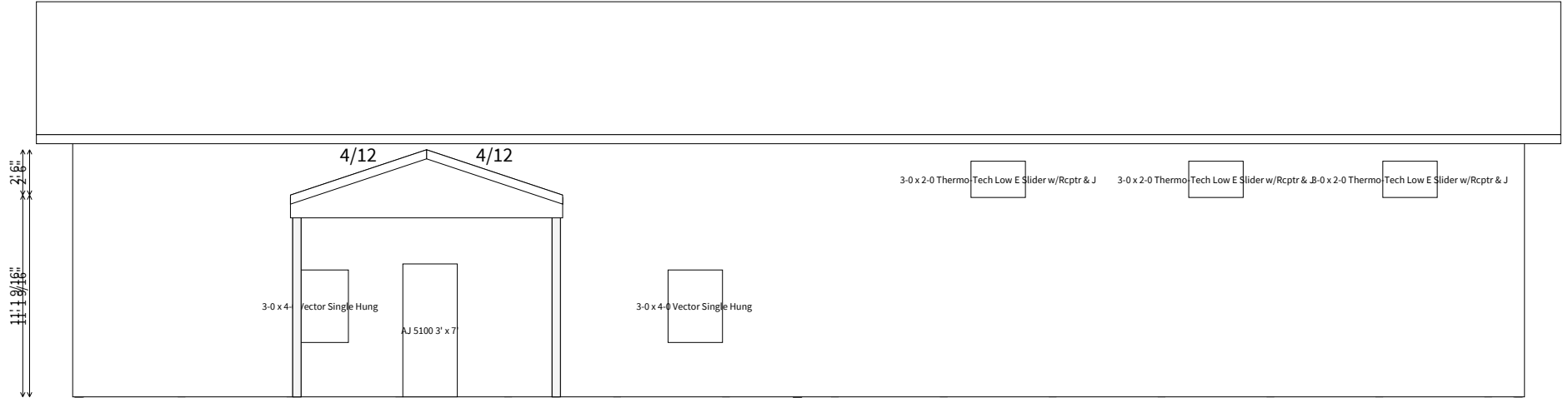

Job: Brisson, Tom
Date: 6/14/2022
Time: 5:26 AM

Front Elevation

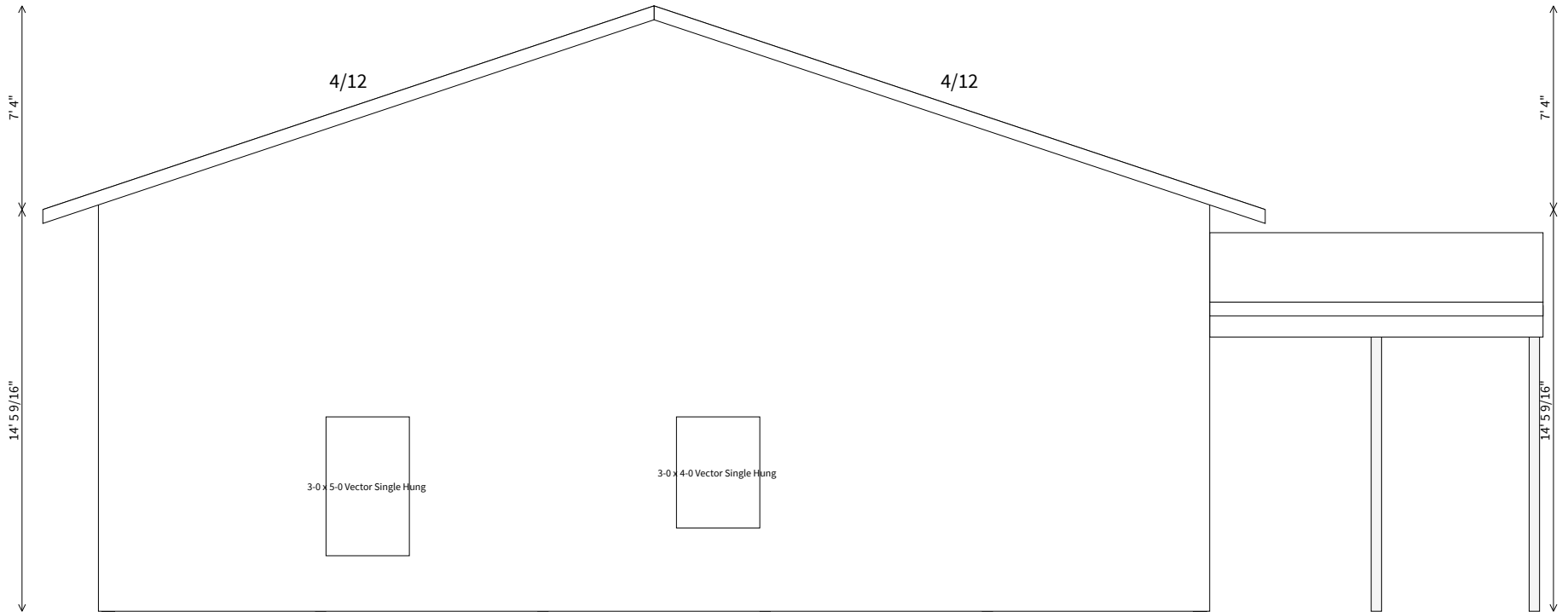

Job: Brisson, Tom
Date: 6/14/2022
Time: 5:26 AM

Right Elevation

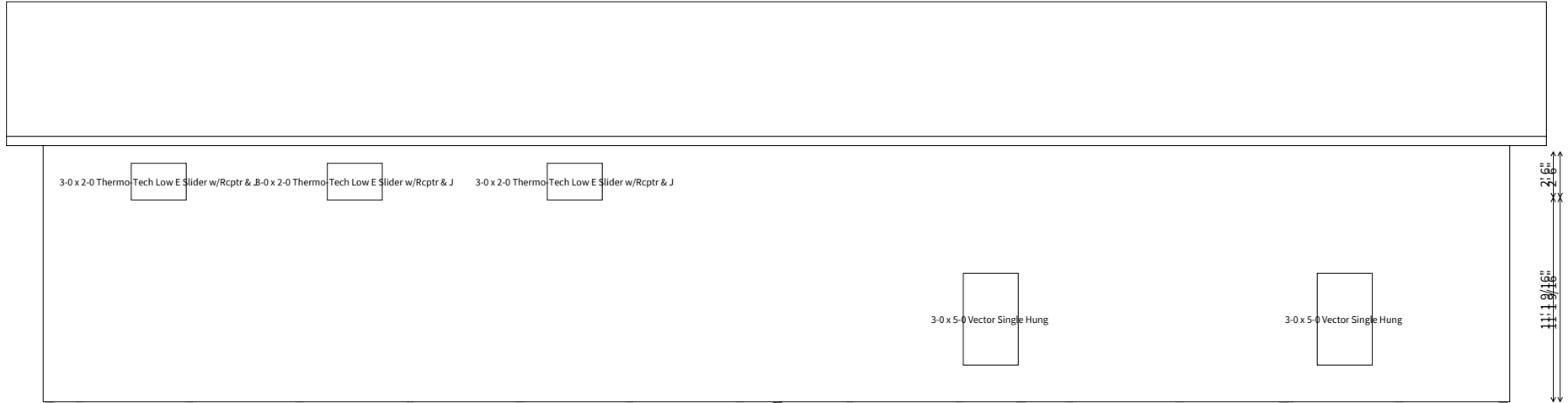

Back Elevation

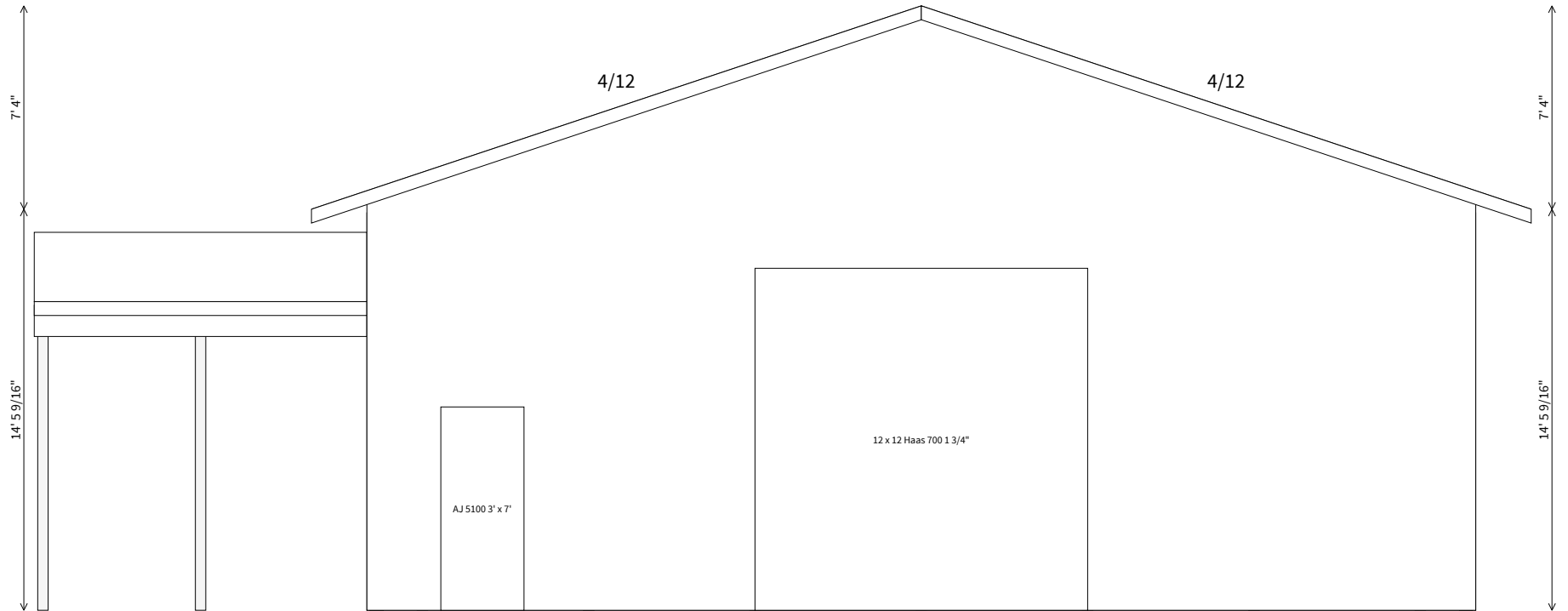

Wall Layout

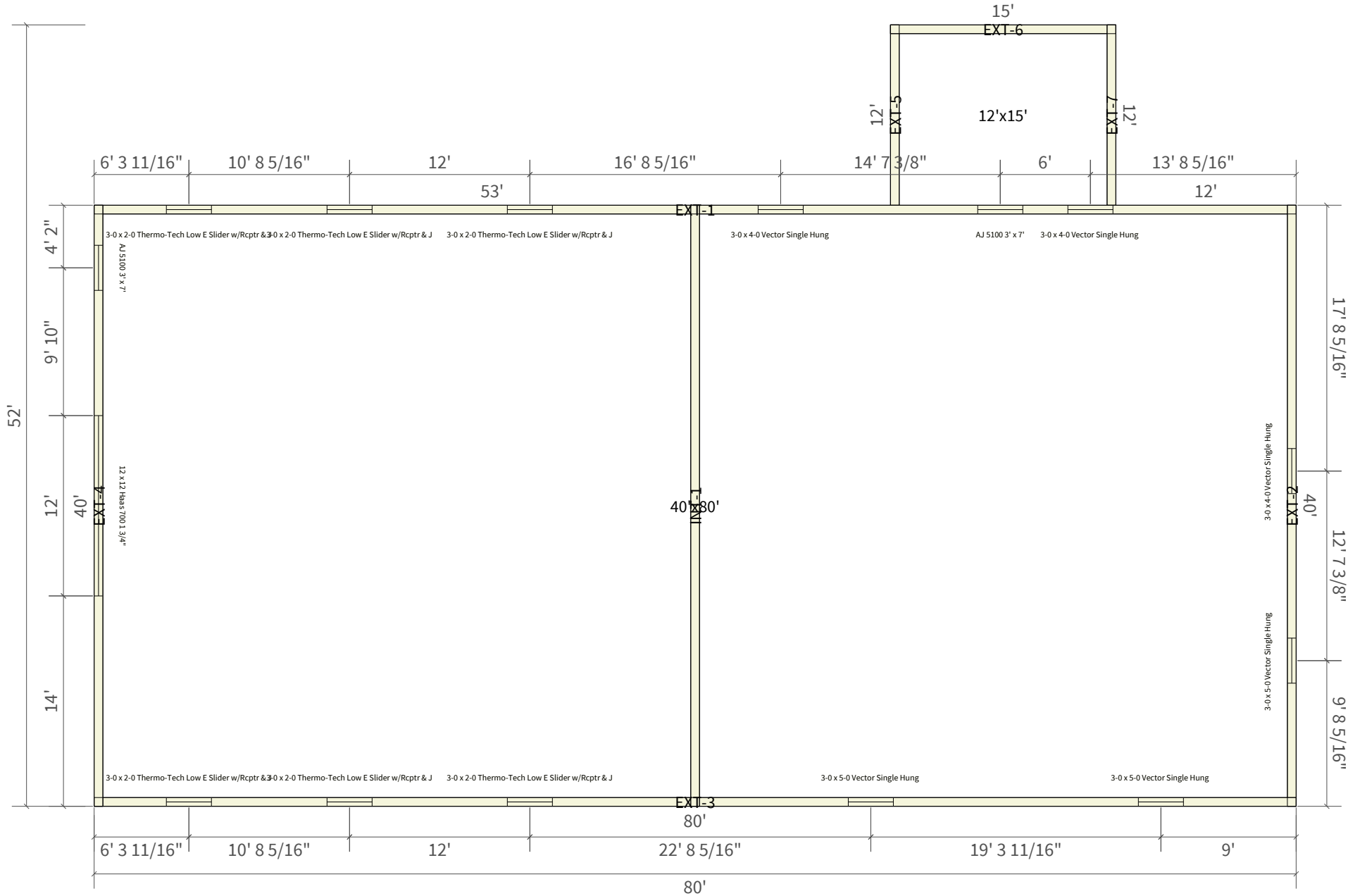

Job: Brisson, Tom
Date: 6/14/2022
Time: 5:26 AM

Cross Section - EXT-1

ROOF MATERIAL: Smoke Gray 26 GA Quad Rib PAINTED G-90

PURLINS: 2x6 #2 Btr SPF Flat

WALL MATERIAL: Chrimson Red 29 GA Quad Rib PAINTED G-90
WAINSCOT MATERIAL: Smoke Gray 29 GA Quad Rib PAINTED G-90

EXTERIOR CARRIER: 2x6 #2 Btr SPF

EXTERIOR WALL GIRTS: 2x6 #2 Btr SPF

CORNER POSTS: 3ply 2x6 Glu Laminated Column
INTERMEDIATE POSTS: 3ply 2x6 Glu Laminated Column

EXTERIOR SKIRT BOARD: 2x8 SYP #1 Treated .60
BOTTOM IS AT GRADE

SIDING BEGINS 0' 5" ABOVE GRADE

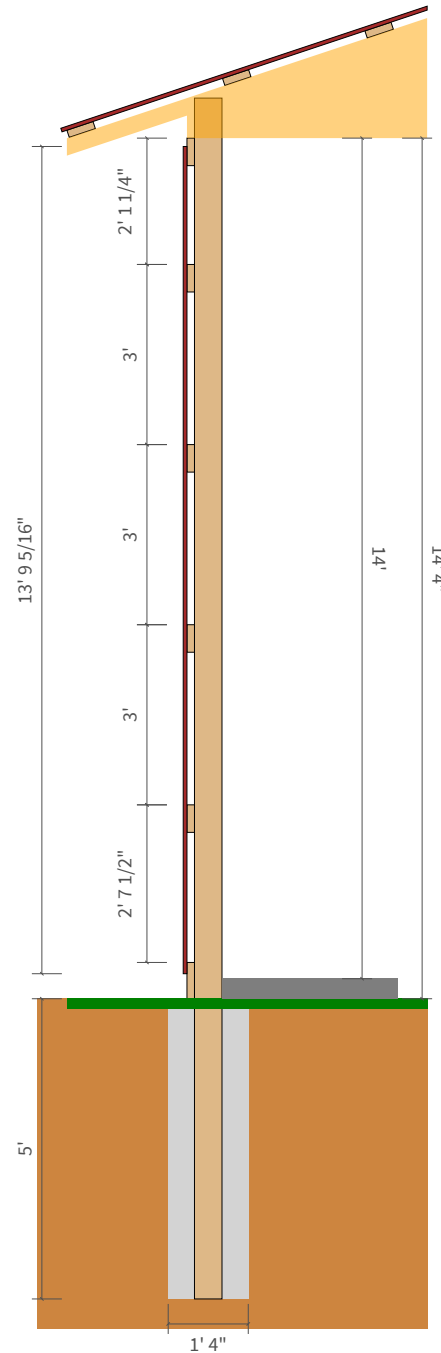

4.0/12 TRUSS SYSTEM
HEEL HEIGHT: 0' 8"
TRUSS SPACING: 72 IN. O. C.

BRACE PER TRUSS MANUFACTURER'S RECOMMENDATIONS

SLAB DEPTH 0' 4"

FOUNDATION NOTES:
POST HOLE: 5' X 1' 4" DIAMETER
FASTENER: (none)
BASE: (none)
UPLIFT: (none)

Job: Brisson, Tom
Date: 6/14/2022
Time: 5:26 AM

Cross Section - EXT-3

ROOF MATERIAL: Smoke Gray 26 GA Quad Rib PAINTED G-90

PURLINS: 2x6 #2 Btr SPF Flat

WALL MATERIAL: Chrimson Red 29 GA Quad Rib PAINTED G-90
WAINSCOT MATERIAL: Smoke Gray 29 GA Quad Rib PAINTED G-90

EXTERIOR CARRIER: 2x6 #2 Btr SPF

EXTERIOR WALL GIRTS: 2x6 #2 Btr SPF

CORNER POSTS: 3ply 2x6 Glu Laminated Column
INTERMEDIATE POSTS: 3ply 2x6 Glu Laminated Column

EXTERIOR SKIRT BOARD: 2x8 SYP #1 Treated .60
BOTTOM IS AT GRADE

SIDING BEGINS 0' 5" ABOVE GRADE

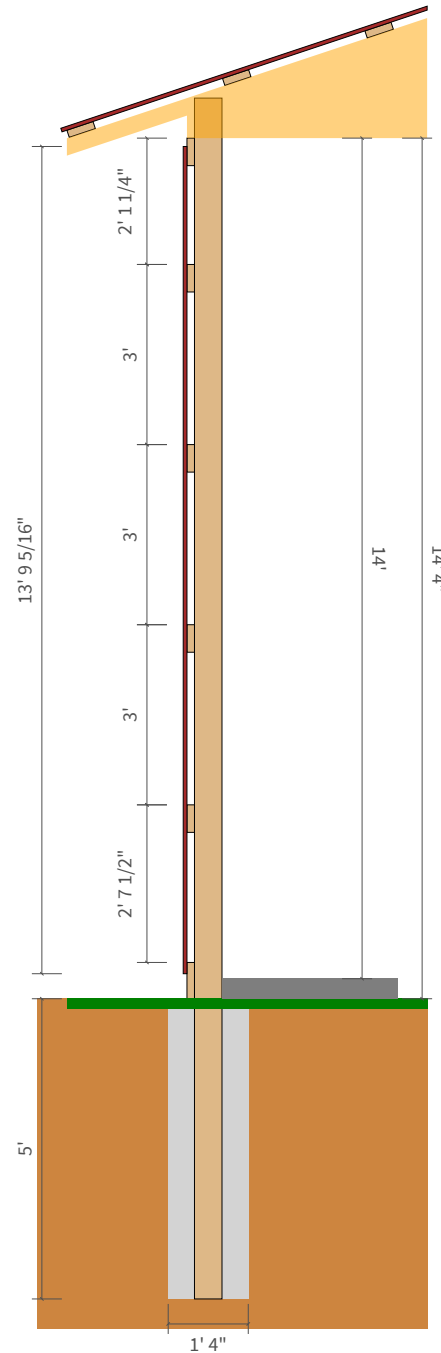

4.0/12 TRUSS SYSTEM
HEEL HEIGHT: 0' 8"
TRUSS SPACING: 72 IN. O. C.

BRACE PER TRUSS MANUFACTURER'S RECOMMENDATIONS

SLAB DEPTH 0' 4"

FOUNDATION NOTES:
POST HOLE: 5' X 1' 4" DIAMETER
FASTENER: (none)
BASE: (none)
UPLIFT: (none)

Job: Brisson, Tom
Date: 6/14/2022
Time: 5:26 AM

Cross Section - EXT-5

ROOF MATERIAL: Smoke Gray 26 GA Quad Rib PAINTED G-90

PURLINS: 2x6 #2 Btr SPF Flat

WALL MATERIAL: Chrimson Red 29 GA Quad Rib PAINTED G-90
WAINSCOT MATERIAL: Smoke Gray 29 GA Quad Rib PAINTED G-90

EXTERIOR CARRIER: 2x6 #2 Btr SPF

EXTERIOR WALL GIRTS: 2x6 #2 Btr SPF

CORNER POSTS: 3ply 2x6 Glu Laminated Column
INTERMEDIATE POSTS: 3ply 2x6 Glu Laminated Column

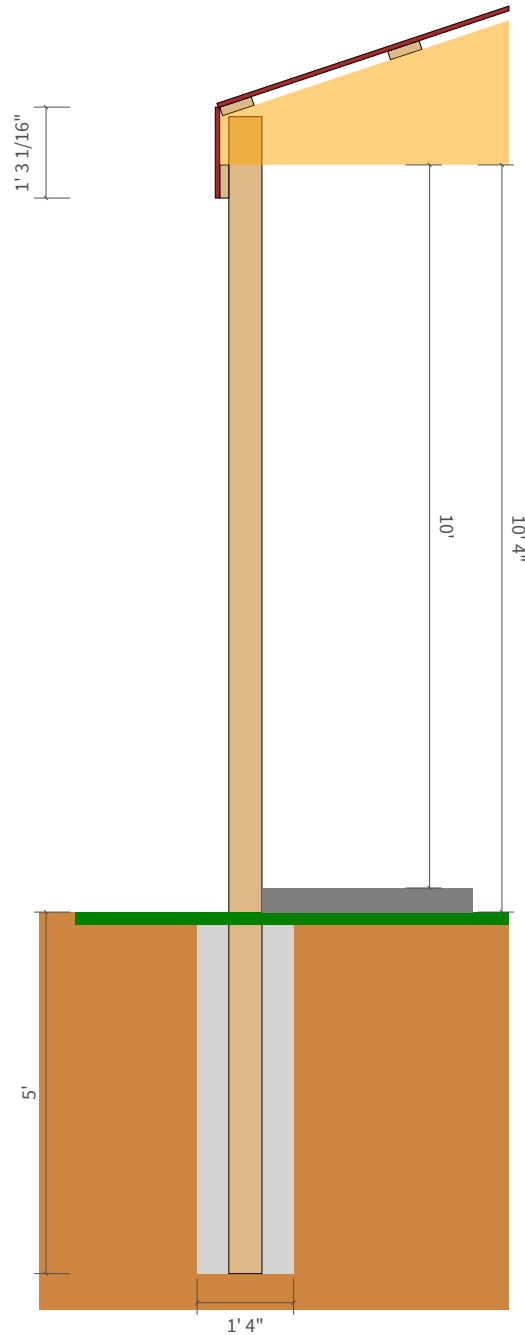

4.0/12 TRUSS SYSTEM
HEEL HEIGHT: 0' 8"
TRUSS SPACING: 72 IN. O. C.

BRACE PER TRUSS MANUFACTURER'S RECOMMENDATIONS

SLAB DEPTH 0' 4"

FOUNDATION NOTES:
POST HOLE: 5' X 1' 4" DIAMETER
FASTENER: (none)
BASE: (none)
UPLIFT: (none)

Job: Brisson, Tom
Date: 6/14/2022
Time: 5:26 AM

Cross Section - EXT-7

ROOF MATERIAL: Smoke Gray 26 GA Quad Rib PAINTED G-90

PURLINS: 2x6 #2 Btr SPF Flat

WALL MATERIAL: Chrimson Red 29 GA Quad Rib PAINTED G-90
WAINSCOT MATERIAL: Smoke Gray 29 GA Quad Rib PAINTED G-90

EXTERIOR CARRIER: 2x6 #2 Btr SPF

EXTERIOR WALL GIRTS: 2x6 #2 Btr SPF

CORNER POSTS: 3ply 2x6 Glu Laminated Column
INTERMEDIATE POSTS: 3ply 2x6 Glu Laminated Column

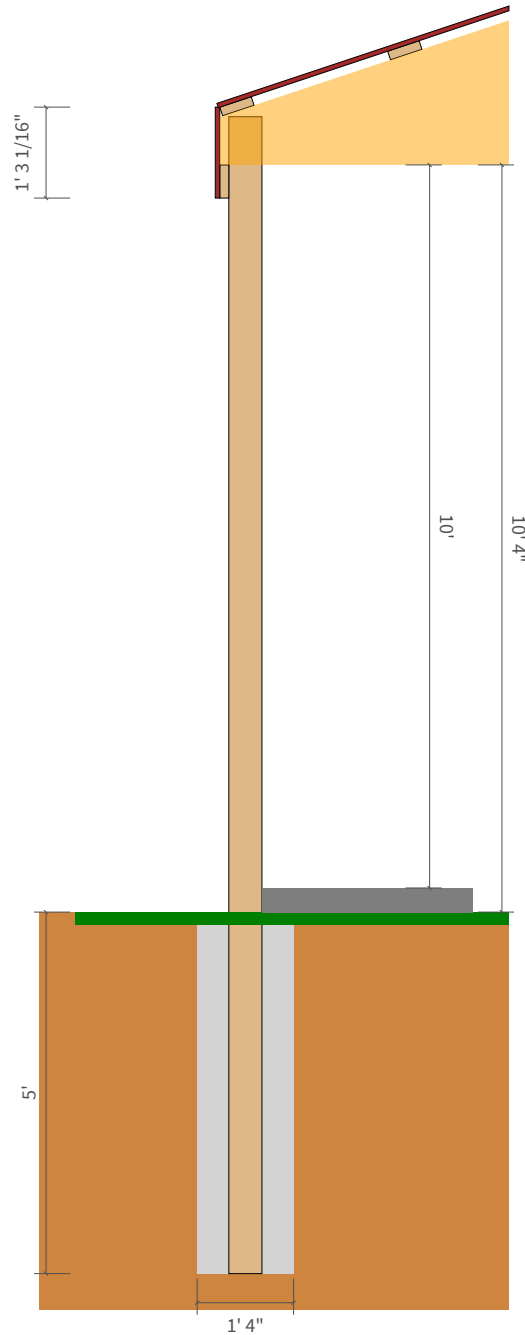

4.0/12 TRUSS SYSTEM
HEEL HEIGHT: 0' 8"
TRUSS SPACING: 72 IN. O. C.

BRACE PER TRUSS MANUFACTURER'S RECOMMENDATIONS

SLAB DEPTH 0' 4"

FOUNDATION NOTES:
POST HOLE: 5' X 1' 4" DIAMETER
FASTENER: (none)
BASE: (none)
UPLIFT: (none)