

AKE
1020800

SHORE
LINE

N28°02'03"E
96.89

S60°56'44"E
136.97

BUILDING
POSSIBLE L.P. TANK
ENCROACHMENT
POSSIBLE WELL
ENCROACHMENT

66

N
W
E
S

SHED
158.23

SHED
S51°36'08"E

82.10

353±

BUILDING

52.49

FENCE

76.38

110.91

2

473±

196.61

13°51'52"W
205.50

1°59'E
225.94

existing

28665 456th place

AKE
1020800

SHORE
LINE

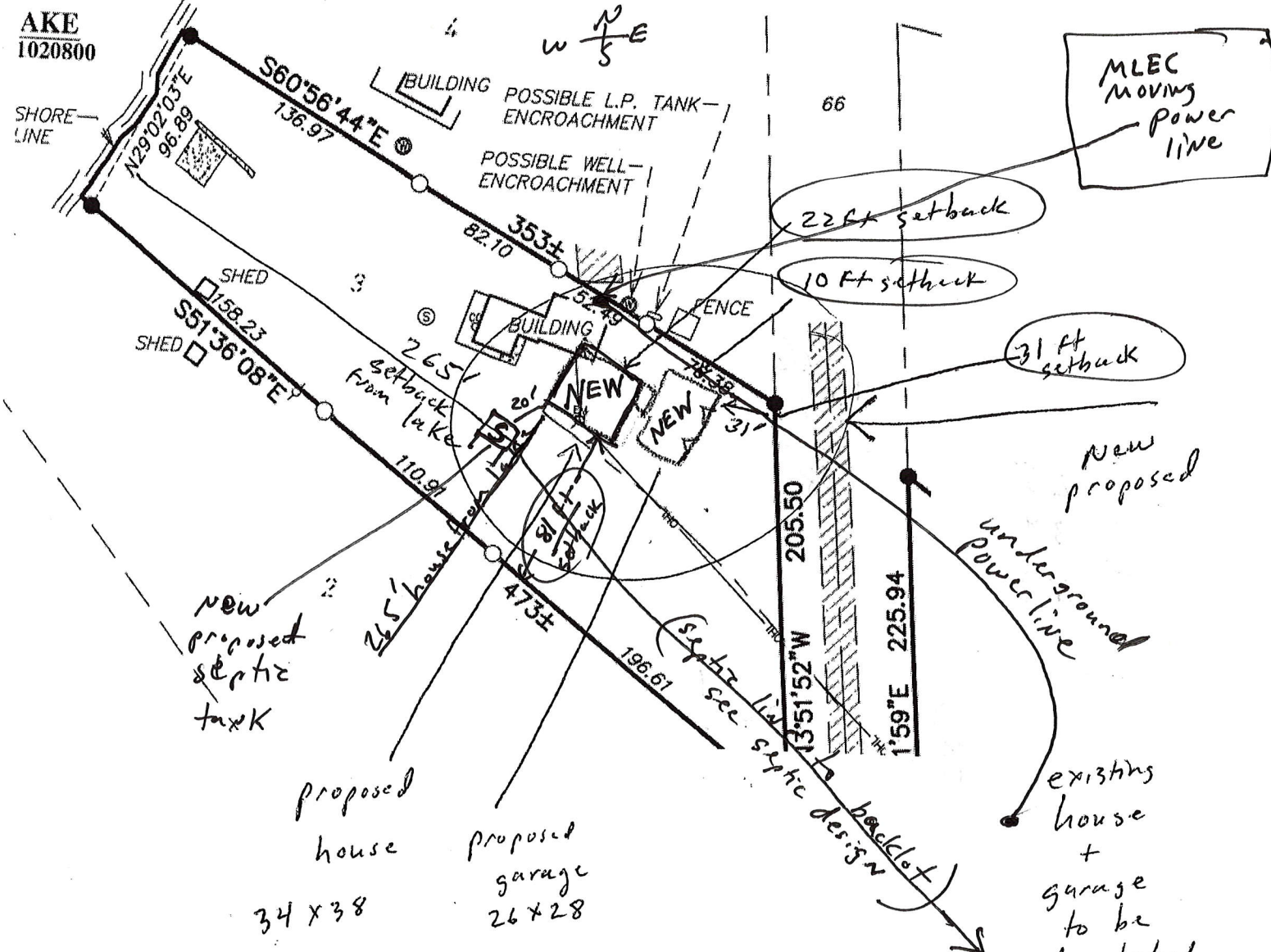

MLEC
moving
Power
line

22 ft setback

10 ft setback

31 ft setback

New
proposed

underground
Power line

existing
house
+
garage
to be
demolished
+ removed

new
proposed
septic
tank

proposed
house

34 x 38

proposed
garage

26 x 28

proposed
with
overlay of
new proposed
over existing

Address

28665 456th plac
Aitkin, MN
56431

Terry + Patty
Christle

612-242-8159

house
265' from
lake

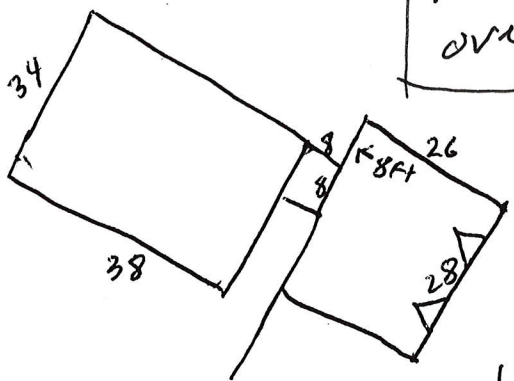

GARAGE TURNED to
open to East