

CERTIFICATE OF SURVEY FOR JON BENZINGER

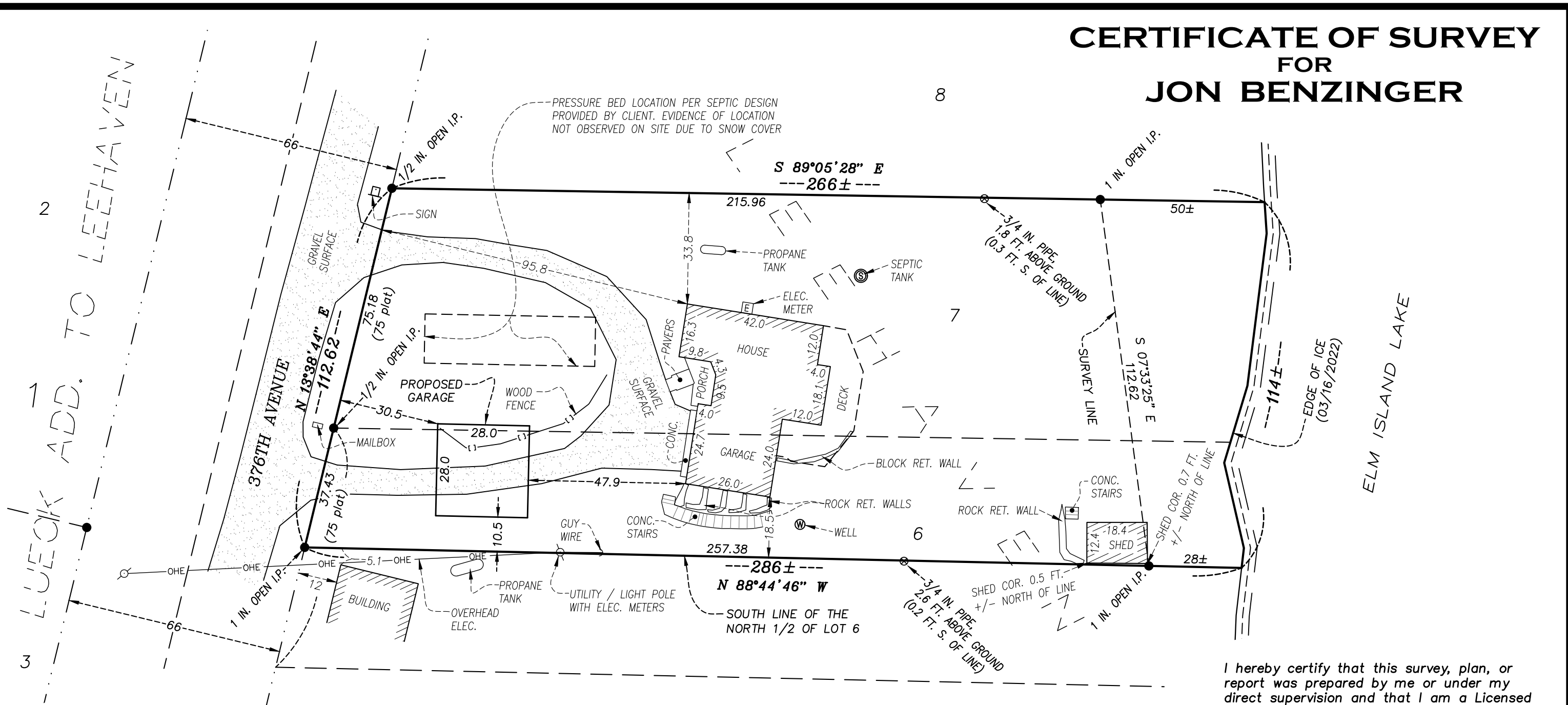
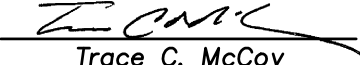

I hereby certify that this survey, plan, or report was prepared by me or under my direct supervision and that I am a Licensed Land Surveyor under the laws of the State of Minnesota.

Date 03/22/2022

 Trace C. McCoy
 License No. 44531

PROPERTY DESCRIPTION
 Lot 7 and the north half of Lot 6, LEEHAVEN, according to the recorded plat thereof, Aitkin County, Minnesota.

Address
 30600 376th Avenue, Aitkin, MN

- SURVEYORS NOTES:**
- THIS SURVEY IS PROVIDED ONLY FOR USE BY THE CLIENT NAMED HEREON.
 - PROPERTY DESCRIPTION IS SHOWN ACCORDING TO INFORMATION PROVIDED BY CLIENT. EASEMENTS / ENCUMBRANCES MAY EXIST WHICH ARE NOT SHOWN HEREON.
 - BEARINGS SHOWN ARE ON ASSUMED DATUM



GRAPHIC SCALE IN FEET
 ● DENOTES IRON MONUMENT FOUND

 Meyer-Rohlin LAND SERVICES 708 1ST AVENUE NE, #1 BUFFALO, MN 55313 PH. 763.682.1781 WWW.MEYERROHLIN.COM		REVISIONS _____ _____ _____
DRAWN BY AAN		DATE 03/22/2022
BOOK 399	SHEET 1 OF 1 SHEETS	FILE NO. 22113
PAGE 2		