

RS Design

Robb Simonson
 311 Old McCloud Rd. Unit N
 Mount Shasta, California 96067
 Email: rsdesign2@q.com
 Phone: 530 925 3492

THESE DESIGN CONCEPTS, DRAWINGS, NOTES, AND SPECIFICATIONS ARE AS AN INSTRUMENT OF SERVICE, THE EXCLUSIVE PROPERTY AND THE CREATION OF ROBB SIMONSON & RS DESIGN. ALL USE THEREOF SHALL BE RESTRICTED TO THE ORIGINAL SITE FOR WHICH THEY WERE PREPARED. THE REPRODUCTION, PUBLICATION, REUSE OR SHARING OF ANY OF THESE PLANS OR ELECTRONIC DRAWING FILES, IN WHOLE OR IN PART, IS PROHIBITED WITHOUT THE EXPRESS PRIOR WRITTEN PERMISSION OF ROBB SIMONSON & RS DESIGN.

Key Notes:

ROBB SIMONSON OF RS DESIGN SIGNATURE

Robb Simonson 3-5-22

ISSUE:	DATE:	DESCRIPTION:
1		
2		
3		

PROJECT TITLE:
NEW SINGLE FAMILY RES.
 22109 512th LANE
 MCGREGOR, MN. 55760

OWNER:

SHEET TITLE:

ELEVATIONS

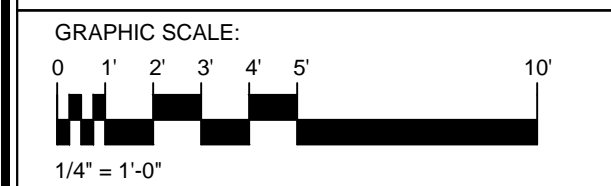

DATE: 3-5-22 DRAWN: ROBB SIMONSON

PROJECT NO. CHECKED:

SHEET NO.

A4

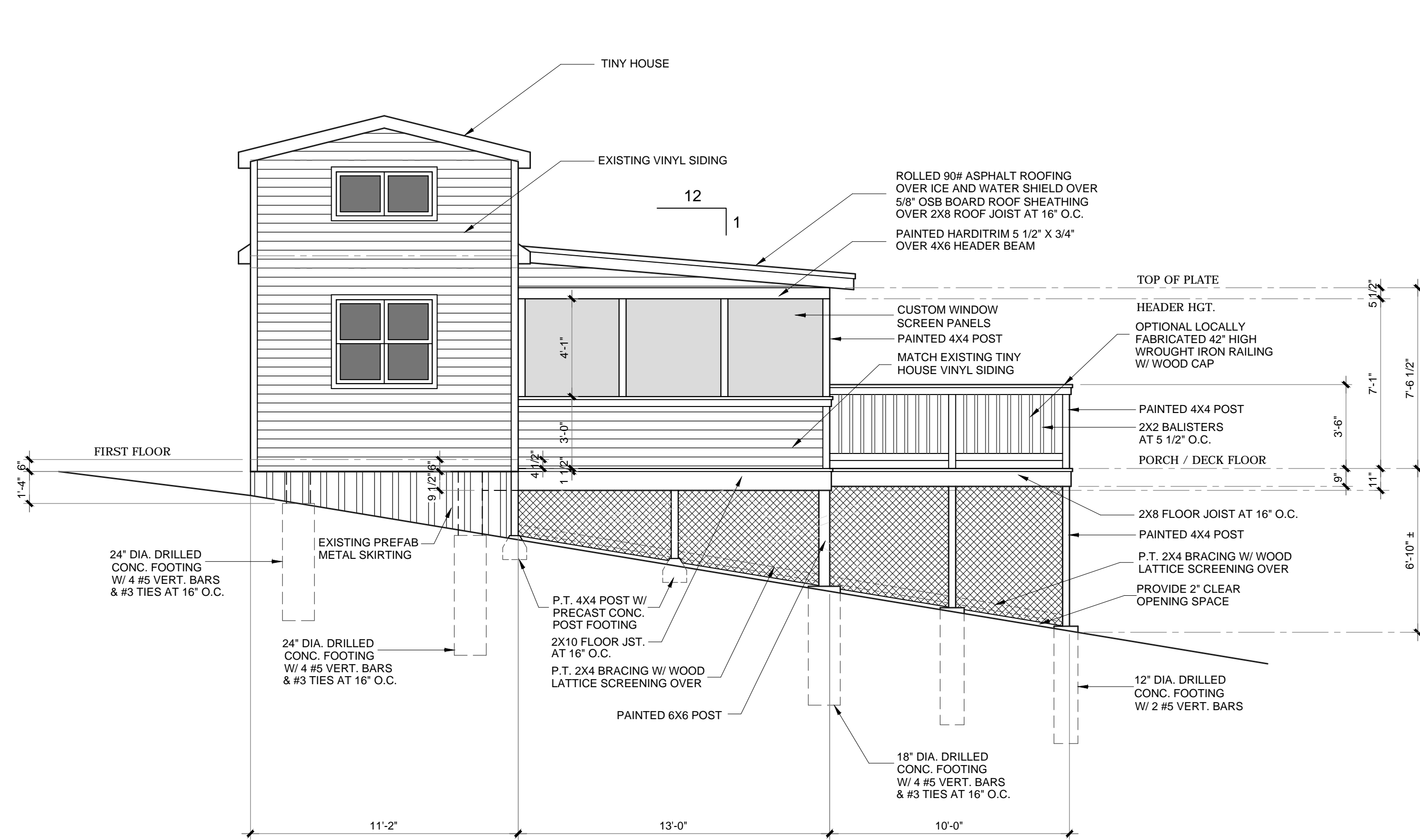

West Elevation Scale: 1/4" = 1'-0"

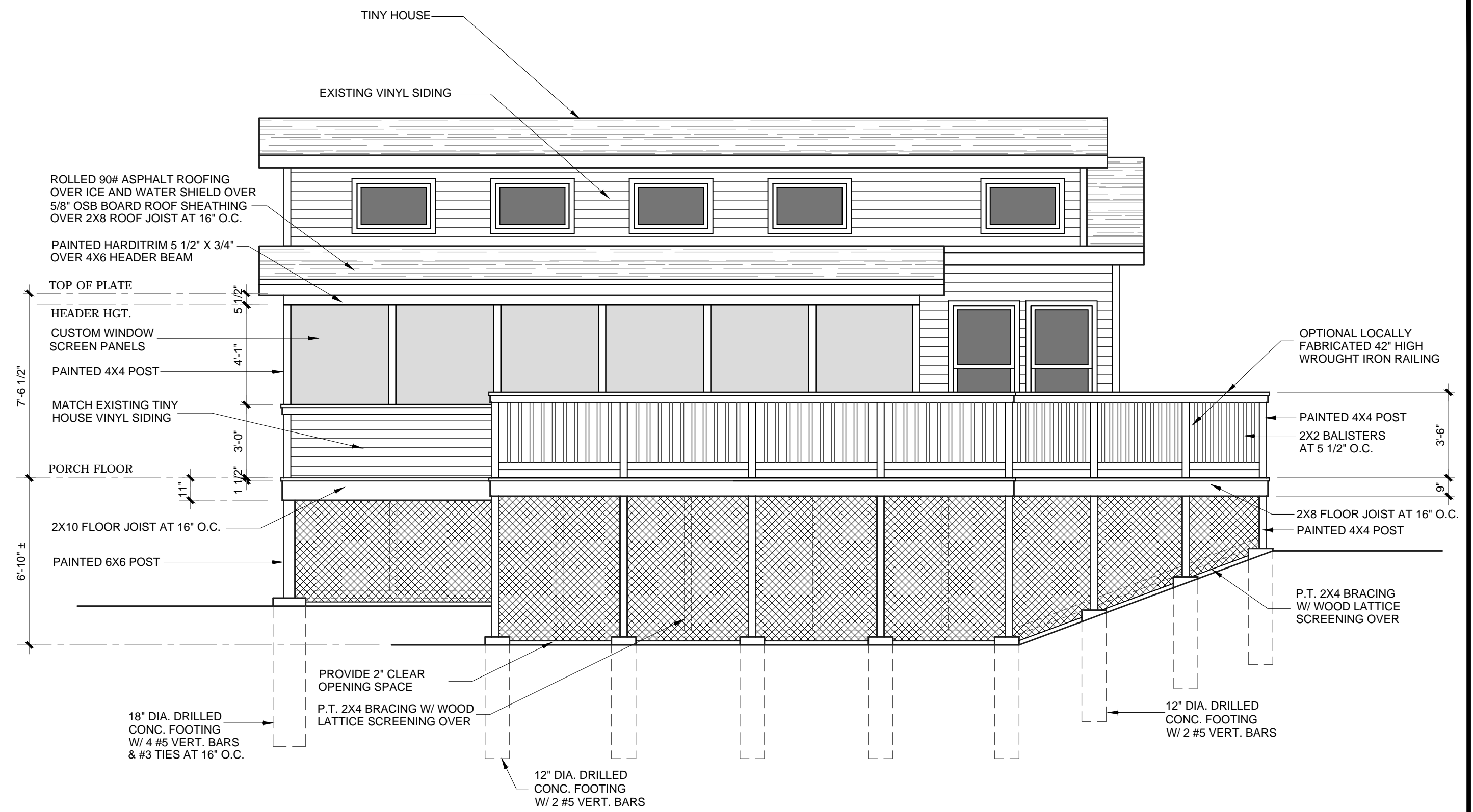

South Elevation Scale: 1/4" = 1'-0"

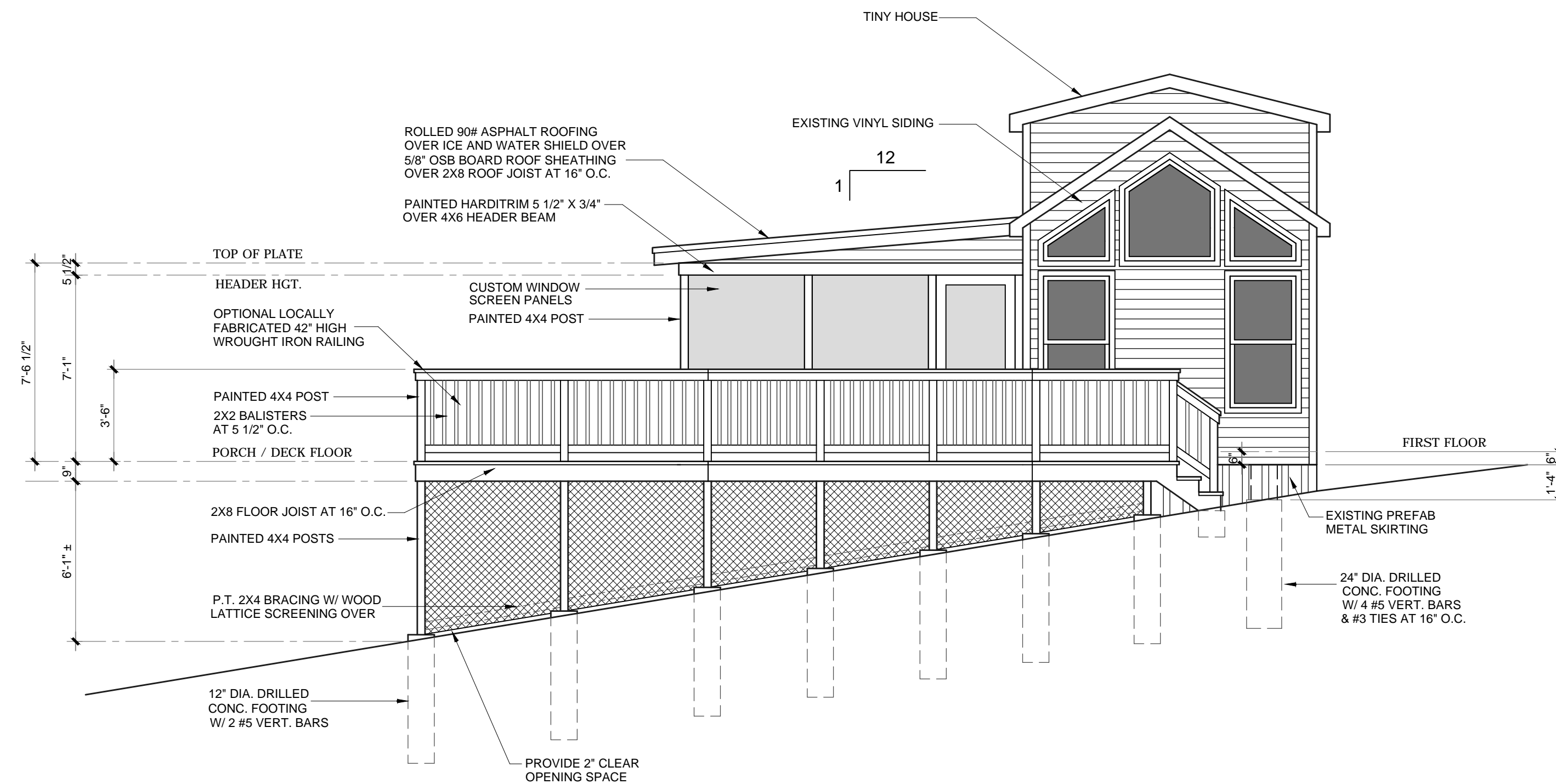

East Elevation Scale: 1/4" = 1'-0"