

RSDesign

Robb Simonson
 311 Old McCloud Rd. Unit N
 Mount Shasta, California 96067
 Email: rsdesign2@q.com
 Phone: 530 925 3492

THESE DESIGN CONCEPTS, DRAWINGS, NOTES, AND SPECIFICATIONS ARE AS AN INSTRUMENT OF SERVICE, THE EXCLUSIVE PROPERTY AND THE CREATION OF ROBB SIMONSON & RS DESIGN. ALL USE THEREOF SHALL BE RESTRICTED TO THE ORIGINAL SITE FOR WHICH THEY WERE PREPARED. THE REPRODUCTION, PUBLICATION, REUSE OR SHARING OF ANY OF THESE PLANS OR ELECTRONIC DRAWING FILES, IN WHOLE OR IN PART, IS PROHIBITED WITHOUT THE EXPRESS PRIOR WRITTEN PERMISSION OF ROBB SIMONSON & RS DESIGN.

Site Plan Key Notes:

ROBB SIMONSON of RS DESIGN SIGNATURE

Robert J. S. 3-5-22

ISSUE	DATE	DESCRIPTION
1		
2		
3		

PROJECT TITLE:
**NEW SINGLE FAMILY RES.
 22109 512th LANE
 MCGREGOR, MN. 55760**

OWNER:

SHEET TITLE:
SITE PLAN

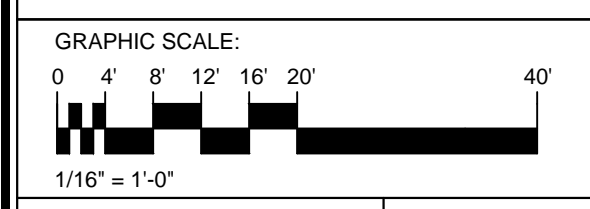

DATE: 3-5-22 DRAWN: ROBB SIMONSON

PROJECT NO. CHECKED:

SHEET NO.

A1

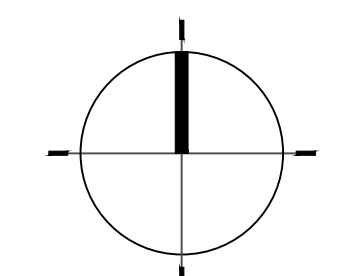
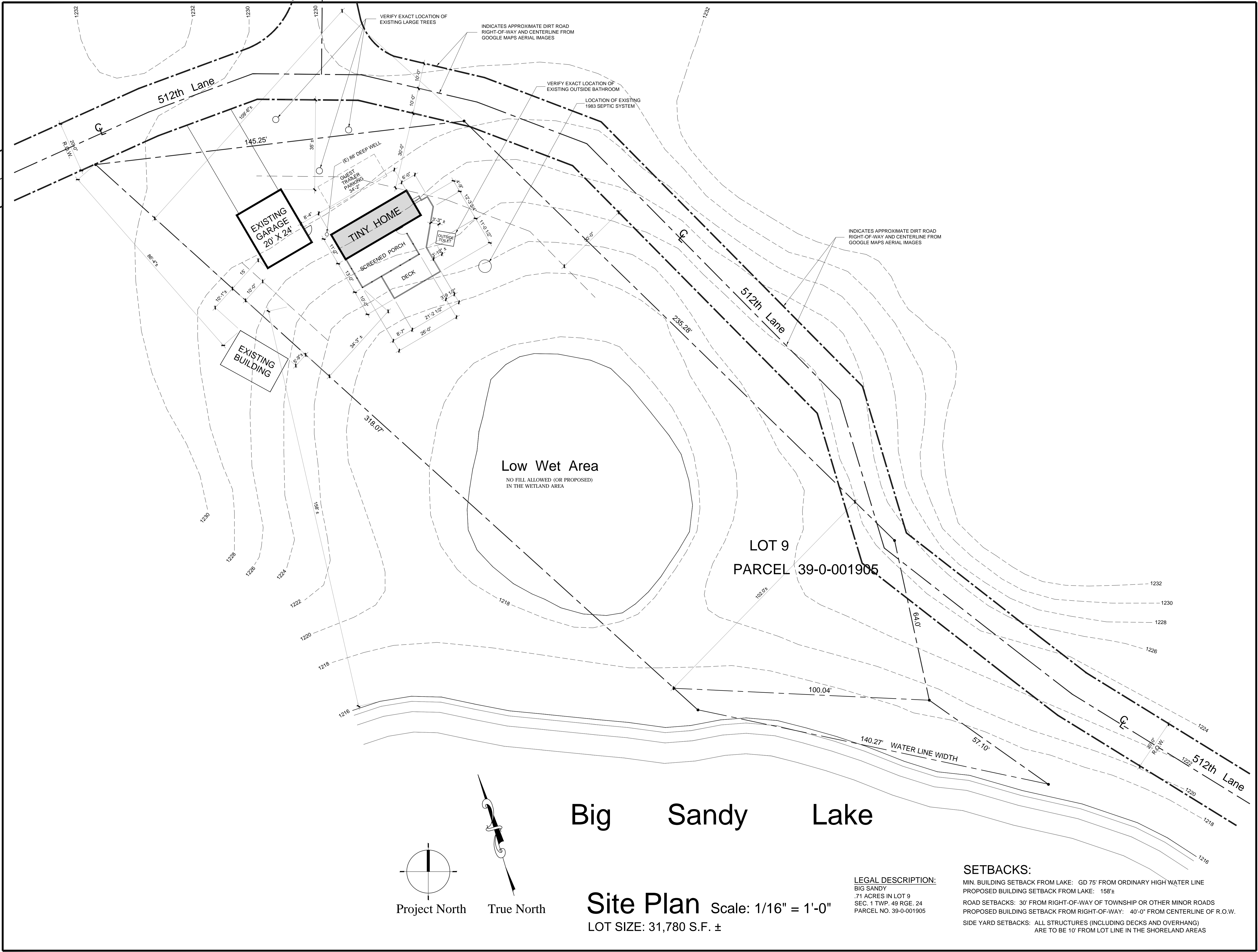

Project North True North

Site Plan Scale: 1/16" = 1'-0"
 LOT SIZE: 31,780 S.F. ±

LEGAL DESCRIPTION:
 BIG SANDY
 .71 ACRES IN LOT 9
 SEC. 1 TWP. 49 RGE. 24
 PARCEL NO. 39-0-001905

SETBACKS:
 MIN. BUILDING SETBACK FROM LAKE: GD 75' FROM ORDINARY HIGH WATER LINE
 PROPOSED BUILDING SETBACK FROM LAKE: 158' ±
 ROAD SETBACKS: 30' FROM RIGHT-OF-WAY OF TOWNSHIP OR OTHER MINOR ROADS
 PROPOSED BUILDING SETBACK FROM RIGHT-OF-WAY: 40'-0" FROM CENTERLINE OF R.O.W.
 SIDE YARD SETBACKS: ALL STRUCTURES (INCLUDING DECKS AND OVERHANG)
 ARE TO BE 10' FROM LOT LINE IN THE SHORELAND AREAS