

Keith & Paula Kutzler  
415 4<sup>th</sup> St N  
Delano, MN 55328

Aitkin County Planning & Zoning / Environmental Services  
307 2nd Street NW, Room 219  
Aitkin, MN 56431

July 21, 2022

Dear Aitkin County Planning & Zoning / Environmental Services,

I currently have an open land use application permit (# App-2022-008528, UID # 204715) and am seeking approval. Many obstacles have been preventing the approval of such application, delaying the build of a new home. I would like to come to a compromise that would satisfy all parties, resulting in a permit approval. I have outlined the proposed compromise below:

- I, Keith Kutzler will have a septic engineer come inspect the encroachment to the mound and provide Aitkin County with the proper documentation.
- Aitkin County to honor the original measurements taken by Henry Eglund on May 11, 2022.
- I, Keith Kutzler will move the structure 13' to the West (toward the garage) to meet the 75' setback. Please see page 2 for site plan.

Thank you,

Keith Kutzler

Property Address: 16816 330th PI ISLE, MN 56342

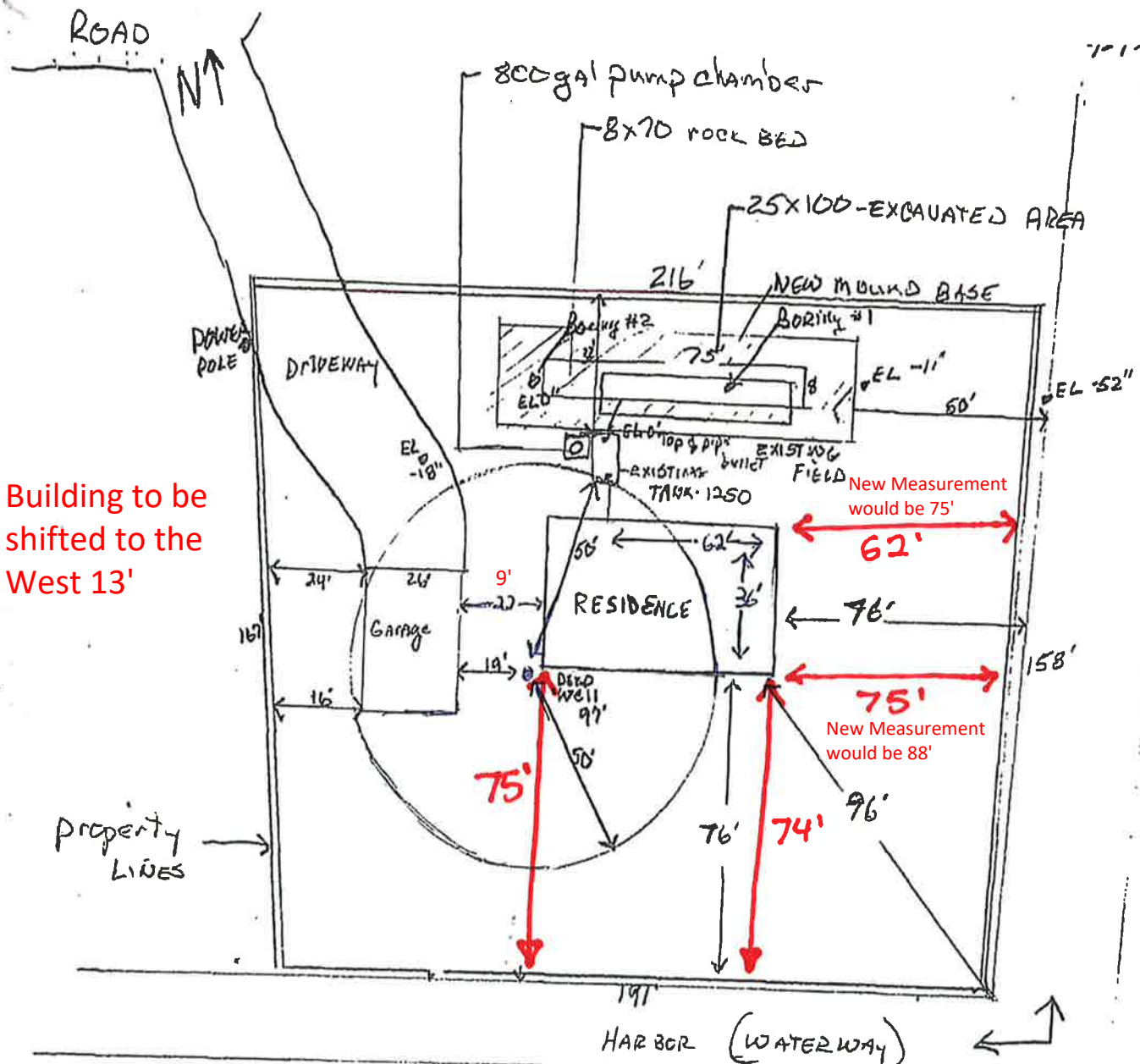

Building to be shifted to the West 13'

\* SOIL BORING LAYOUT  
EXPERIMENTAL DESIGN

\* OVERALL MOUND SIZE 25x100  
3:1 slope min.

OWNER Keith Kutzler  
LOT 12 BLOCK 1  
KORNOVICH HARBOR  
TWP 44 R 25 S 08 32  
Parcel # 16-1-080800  
SCALE 1/4" = 10 FT

DESIGNER: #103  
MIKE CONNER  
1507-4751st  
SLE MIN 57642  
520-676-3522

NOTE: THIS DRAWING IS NOT A SURVEY