

Plot Number: 29-1-208800-29-1-208900; Document: 11; View: CALS; 20180327-14:21 from WCA; 3/27/2018

CERTIFICATE OF SURVEY

LOTS 61 AND 62, PLAT OF SHESHEBE POINT 2nd ADDITION,
SECTION 22, TOWNSHIP 49, RANGE 23, AITKIN COUNTY,
MINNESOTA.

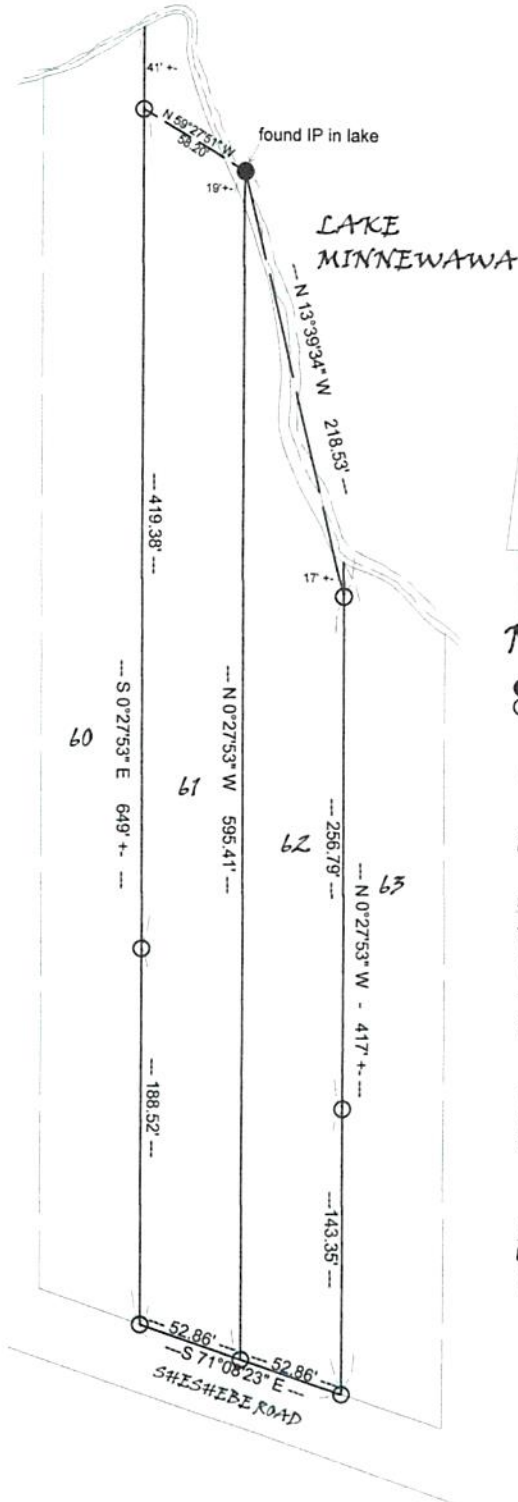

- DENOTES FOUND IRON MONUMENT
- DENOTES SET IRON MONUMENT

Scale 1" = 60'

BEARING DATUM BASED ON AITKIN COUNTY COORDINATES NAD 1983

SURVEYOR'S NOTES:

THE PID'S FOR THE SUBJECT PROJECT ARE 29-1-208800 AND 29-1-208900
THE TOTAL AREA FOR THE SUBJECT PROPERTY IS 55,604 SQ.FT. (1.28 ACRES)

THIS SURVEY WAS COMPLETED WITHOUT THE BENEFIT OF A TITLE OPINION OR COMMITMENT. THERE MAY BE EASEMENTS OR OTHER LIMITING FACTORS WHICH AFFECT THE SUBJECT PROPERTY THAT ARE NOT SHOWN ON THIS SURVEY.

I hereby certify that this survey, plan or report was prepared by me or under my direct supervision and that I am a duly Licensed Land Surveyor under the laws of the State of Minnesota.

Randy A. Quale
 Randy A. Quale, Lic. No. 42630
 Aitkin County Surveyor

03-27-2018
 Date

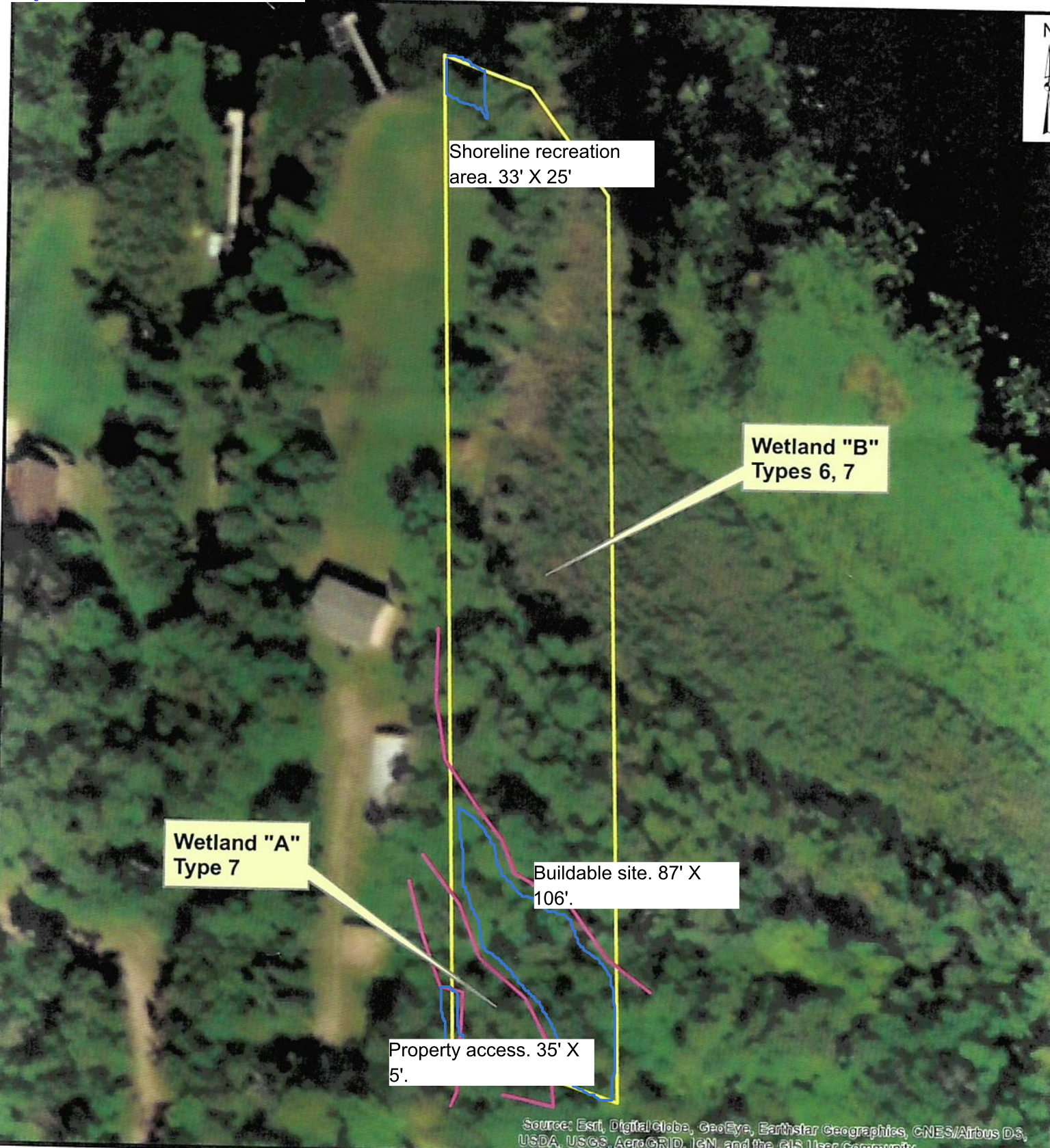

Shoreline recreation area. 33' X 25'

Wetland "B" Types 6, 7

Wetland "A" Type 7

Buildable site. 87' X 106'

Property access. 35' X 5'

Source: Esri, DigitalGlobe, GeoEye, Earthstar Geographics, CNES/Airbus DS, USDA, USGS, AeroGRID, IGN, and the GIS User Community

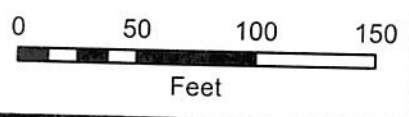

Legend

- Wetland
- Boundary

Client/Job Number:
Brian Cox

Prepared By:
Kyle Cherne

Map is for visual Purposes only.
 Data sources: MN DNR/LMIC

Date:
6/02/21