

**AITKIN COUNTY**  
**CERTIFICATE OF INSTALLATION/~~NOTICE OF NONCOMPLIANCE~~**

This certificate of installation/~~notice of noncompliance~~ has been issued this \_\_\_\_\_ day of \_\_\_\_\_, 20\_\_\_\_ to certify compliance/~~noncompliance~~ with Aitkin County's Subsurface Sewage Treatment System Ordinance.

The premises covered by this certificate are legally described as: \_\_\_\_\_  
\_\_\_\_\_

Section \_\_\_\_\_ Township \_\_\_\_\_ Range \_\_\_\_\_ Lake \_\_\_\_\_  
PERMIT NO. \_\_\_\_\_ Owner Name \_\_\_\_\_  
Address \_\_\_\_\_  
Installer Name \_\_\_\_\_  
Type of System Inspected \_\_\_\_\_  
Parcel Number \_\_\_\_\_

The certificate of installation/~~notice of noncompliance~~ was based on No \_\_\_ of the following:

- 1) Inspection of the installation or construction as in accordance with the above referenced permit and application design.
  
- 2) Review of as-built plans submitted in accordance with Subdivision 9.2 D of Aitkin County's Subsurface Sewage Treatment System Ordinance.

If the above permitted subsurface sewage treatment system is in noncompliance with Aitkin County's Subsurface Sewage Treatment System Ordinance, then the following shall serve as a Notice of Violation:

- 1) Statement of the findings of fact through inspections or investigations:  
\_\_\_\_\_  
\_\_\_\_\_

- 2) List of specific violations of Ordinance: \_\_\_\_\_  
\_\_\_\_\_

- 3) Requirements for correction or removal of violations: \_\_\_\_\_  
\_\_\_\_\_

- 4) Time schedule for compliance: \_\_\_\_\_

Failure to correct or remove the above violation(s) will result in this matter being turned over to the Aitkin County Attorney's Office for further legal action, which may result in revocation of licenses or registrations, fines and/or imprisonment.

INSPECTOR SIGNATURE \_\_\_\_\_

**SUBSURFACE SEWAGE TREATMENT SYSTEM INSPECTION FORM  
AITKIN COUNTY, MINNESOTA**

Township Farm Island Date of Inspection 8/26/2023 F  
7/17/2023 I App. Number 46882

Owner Sue + Dennis Daniello Parcel Number 07-0-037900

Project Address 45745 Townline Lake Rd Installer Ray Schrupp

City Aitkin Zip Code 56431 TI 3BR Mound

New  Repair

DIST. or DROP BOX & TYPE \_\_\_\_\_

**SETBACKS:**

Buildings to tank(s) 55'

Buildings to drainfield 132'

Well(s) 50' or 100' DW: 107' to tank

Lake/Creek/Wetland Townline: 217' to rb

**TRENCHES, BEDS, OR GRAVELLESS LEACHFIELD:**

Trench/Bed depth \_\_\_\_\_

Trench/Bed length \_\_\_\_\_

Trench/Bed bottom width \_\_\_\_\_

Trench spacing \_\_\_\_\_

Drainfield rock below pipe \_\_\_\_\_

Size of gravelless pipe \_\_\_\_\_

Depth of backfill \_\_\_\_\_

Absorption area: square feet \_\_\_\_\_

lineal feet \_\_\_\_\_

**SEPTIC TANKS:**

New  Existing

Number of tanks installed (1) 1500c Whippier

Liquid capacity and type 1000 part combo

Type of baffle Plastic

Inspection pipes \_\_\_\_\_

Manholes size 24"

Manhole to grade Yes  No

**MOUNDS:**

Percent slope 2/6

Upslope sand width 11'

Downslope sand width 17'

Sideslope sand width 11'

Drainfield rock below pipe 9"

Depth of sand below rock 24"

Perforation size & spacing 0.5" / 36" sp.

Pipe size & spacing 1.5" / 36" sp.

Dimensions of rock bed 10' x 38'

Dimensions of sand base 38' x 60'

Final cover 12" Cover over rb; 4" TS

**PUMPS:**

New  Existing

Tank capacity and type 500 part combo

Pump manufacturer & model # Zoeller 152

Horsepower & GPM 0.4 HP 27 GPM

Feet of head 27'

Gallons per cycle 90 GPC

Size of discharge line 2"

Type & location of alarm Elec. alarm in tank

Water meter \_\_\_\_\_

soil pit  
A 0-3" 10YR 5/2 SIL 0-5% cf  
E 3-13" 10YR 5/3 SIL 0-5% cf  
B+ 13-18" 4 10YR 4/4 SIL 0-5% cf.  
No redox w/i 18"

**DRAWING OF SYSTEM: (include soils)**

Inspector's Comments: 86'4" 86'2"

Inspector's Signature Bryan Hargrave Installer's Signature [Signature]

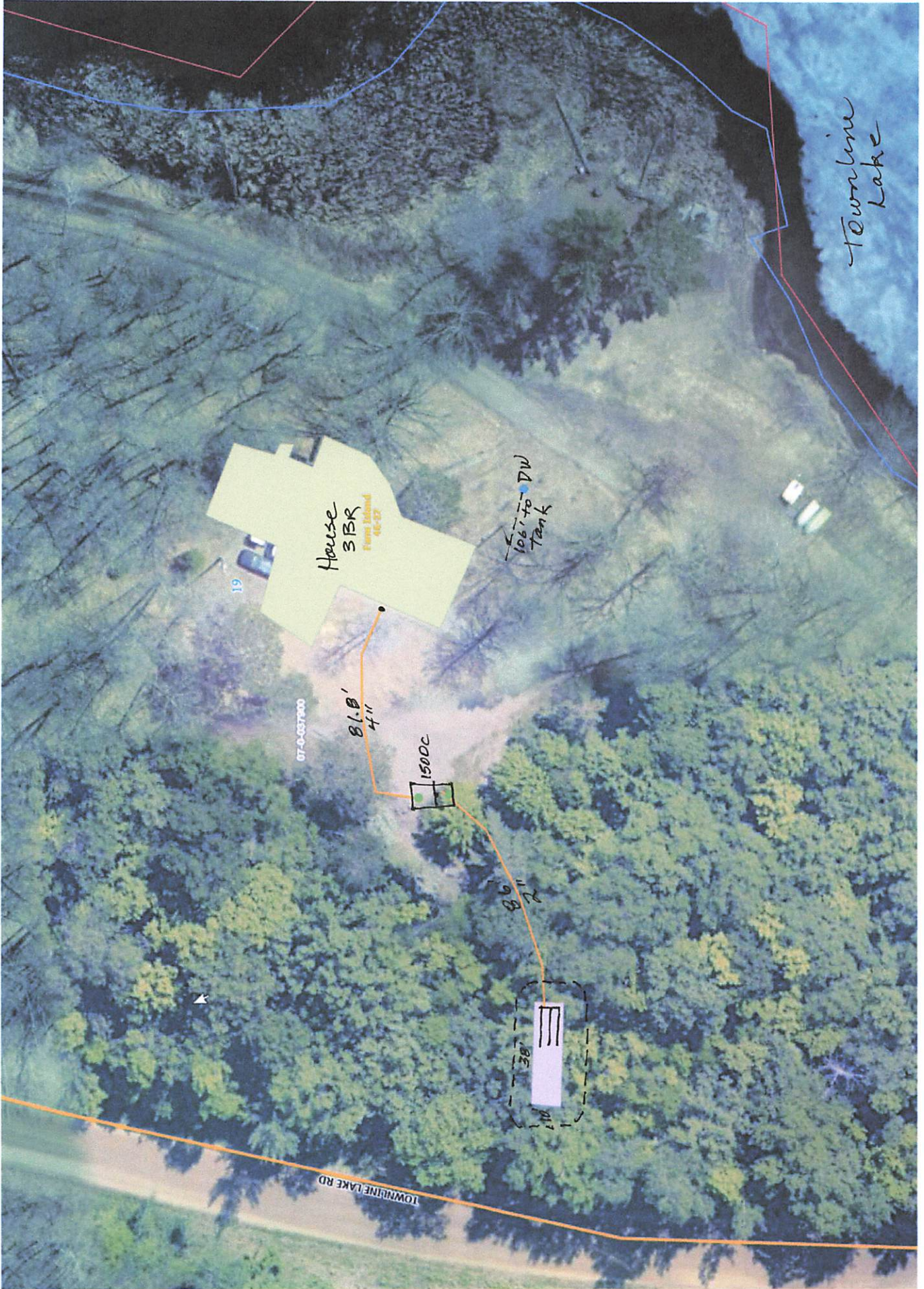

MDL - 15002cP  
 1515 - GALLON  
 2-COMPARTMENT PUMP TANK

TOTAL TANK WEIGHT:  
 13,685 LBS.  
 LIFTING HOOKS:  
 1/2" HOT-ROLLED STEEL

TOP VIEW

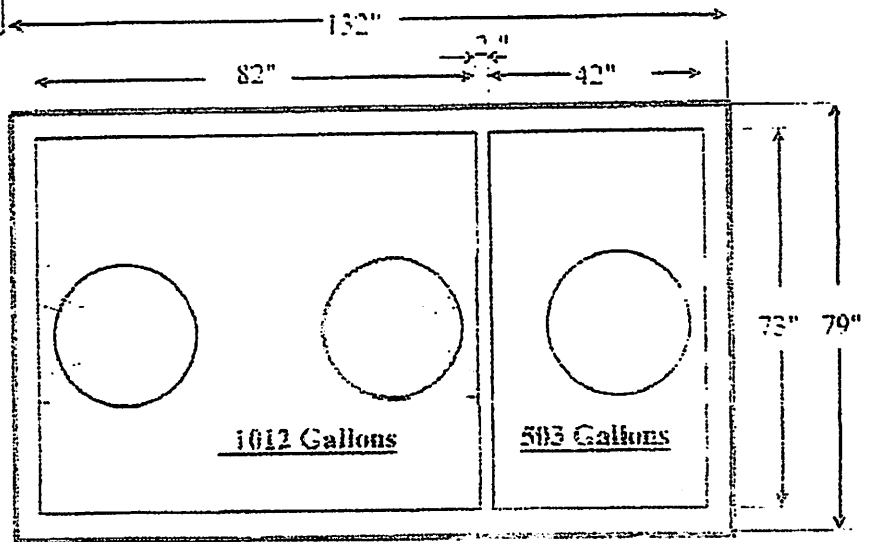

Enlarged Detail

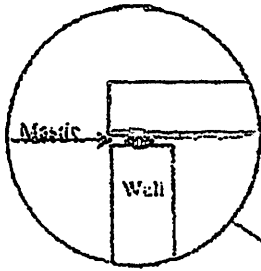

SIDE VIEW

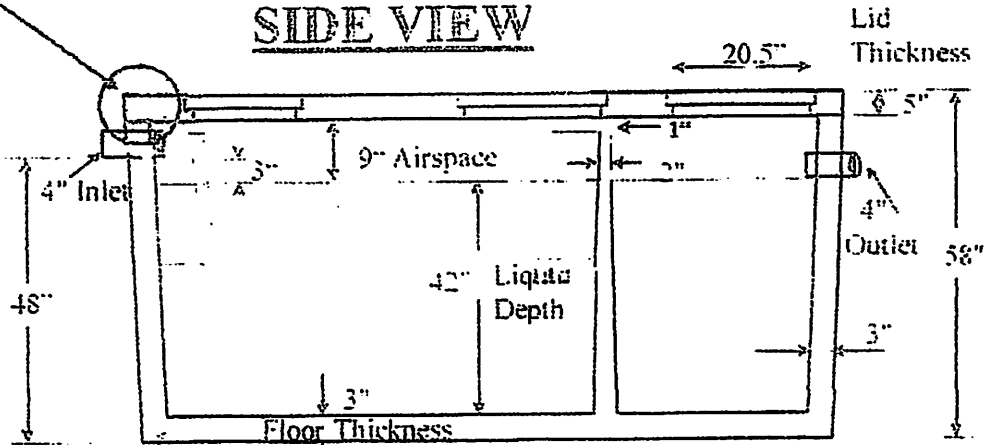

Manhole Lids/Opening

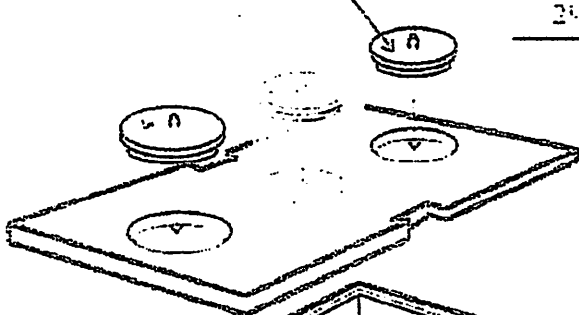

2 1/2" Taper

<b>7'</b> Burial Depth
Date of Manufacture:

**Additional Notes:**

