

CLIENT: Ernie Darlow Jr

**SKETCH SHEET**

06-0-005200

DATE: 12-17-21

MAP DRAWN TO SCALE WITH A NORTH ARROW

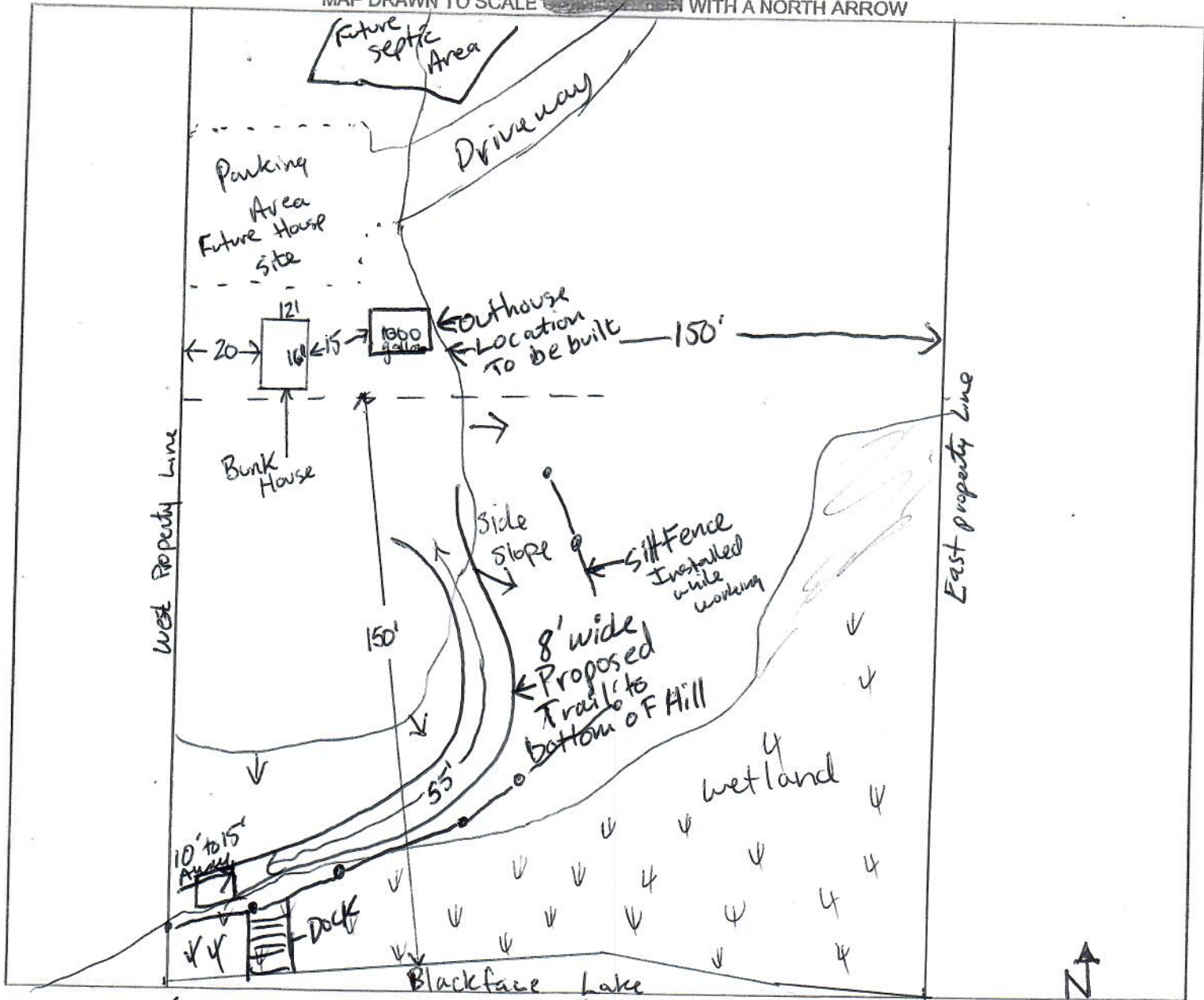

**CHECK OFF LIST--HAVE ALL OF THE FOLLOWING BEEN DRAWN ON THE MAP??**

**SHOW EXISTING OR PROPOSED**

- WATER WELLS WITHIN 100 FT OF TREATMENT AREAS
- PRESSURE WATER LINES WITHIN 10 FT OF TREATMENT AREAS
- STRUCTURES
- ALL SOIL TREATMENT AREAS
- HORIZONTAL AND VERTICAL REFERENCE
- POINT OF SOIL BORINGS
- LOT EASEMENTS
- DISTURBED/ COMPACTED AREAS
- SITE PROTECTION--LATHE AND RIBBON EVERY 15 FT
- ACCESS ROUTE FOR TANK MAINTENANCE
- LOT IMPROVEMENTS
- ALL ISTS COMPONENTS
- DIRECTION OF SLOPE
- ALL LOT DIMENSIONS

**REQUIRED SETBACKS**

- STRUCTURES
- OHWL
- PROPERTY LINES

COMMENTS:

**INDICATE ELEVATIONS**

**BENCHMARK**

- \_\_\_\_\_ ELEVATION OF SEWER LINE @ HOUSE
- \_\_\_\_\_ ELEVATION @ TANK INLET
- \_\_\_\_\_ ELEVATION @ BOTTOM OF ROCK LAYER
- \_\_\_\_\_ ELEVATION @ BOTTOM OF BORING OR RESTRICTIVE LAYER
- \_\_\_\_\_ ELEVATION OF PUMP
- \_\_\_\_\_ ELEVATION OF DISTRIBUTION DEVICE

DESIGNER SIGNATURE Ernie Darlow Jr  
LICENSE# 910

DATE 12-17-21

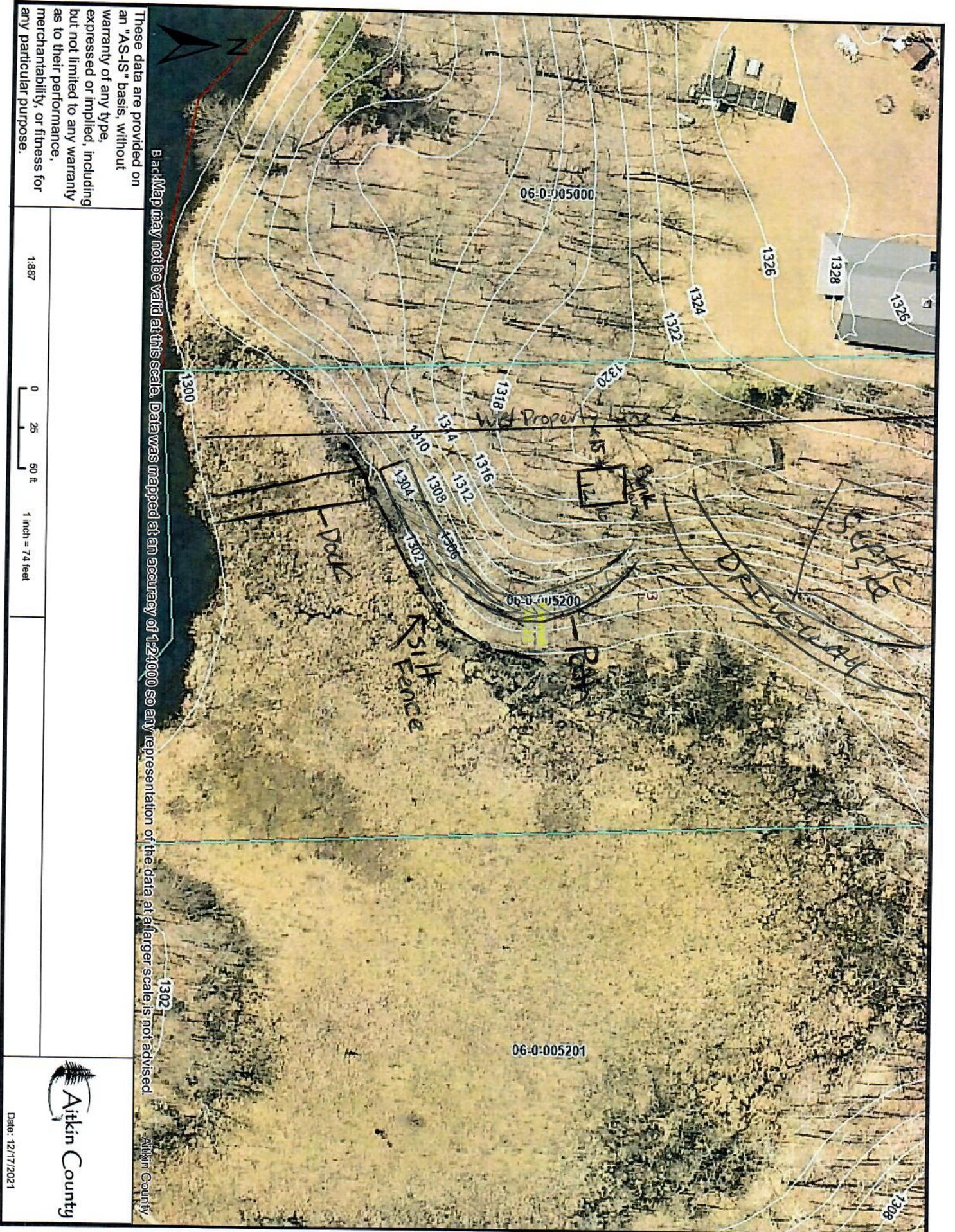

BlackMap may not be valid at this scale. Data was mapped at an accuracy of 1:24000 so any representation of the data at a larger scale is not advised.

These data are provided on an "AS-IS" basis, without warranty of any type, expressed or implied, including but not limited to any warranty as to their performance, merchantability, or fitness for any particular purpose.

1:887



Date: 12/17/2021

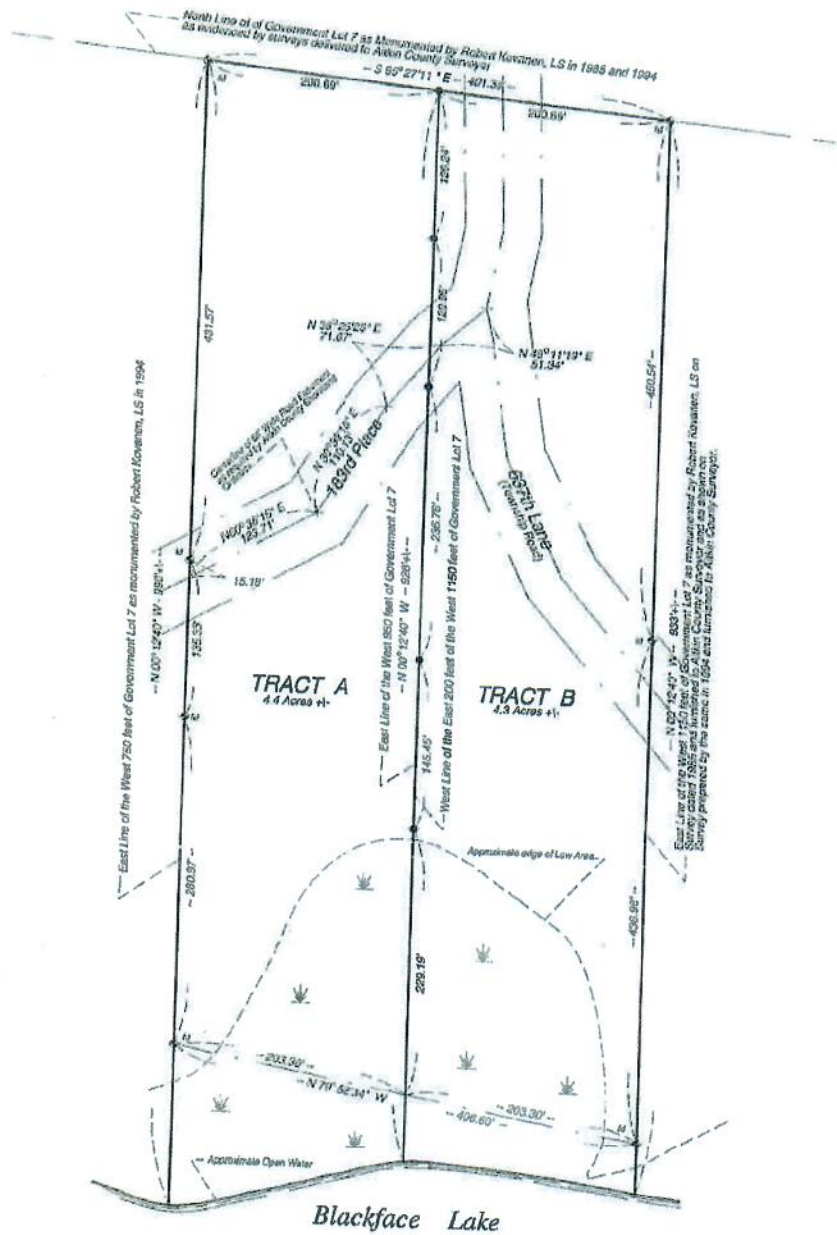

**Certificate of Survey**

of a part of Government Lot 7 of Section 3, Township 51,  
Range 23, Aitkin County, Minnesota.  
(Abstract Property)

Terry J. Bailey  
Land Surveyor  
Aitkin County Abstract Building  
112 Third Street Northwest  
Aitkin, Minnesota 56431



Graphic Scale: 1 inch = 100 feet.  
Rising Datum is local assumed.  
● Denotes Found Iron Pin Monument.  
● Denotes Set Iron Pin Monument.

I hereby certify that this survey, plan or report was prepared by me or under my direct supervision and that I am a duly Licensed Land Surveyor under the Laws of the State of Minnesota.

*Terry J. Bailey*  
Terry J. Bailey, Minnesota registration No. 15811  
May 23, 2006  
Note: this is a Retracement and Subdivision of a Survey prepared by Robert Kovanen, L.S. (#6495)