

{ Design Drawing }

Property Owner: Donald Johnson Date: 9/28/21 Designer's Initials: JB
 Parcel ID. Number: 08-0-023200 Address: Near Junction of 439th Ln & 308th PL.
 one Inch = 40ft.

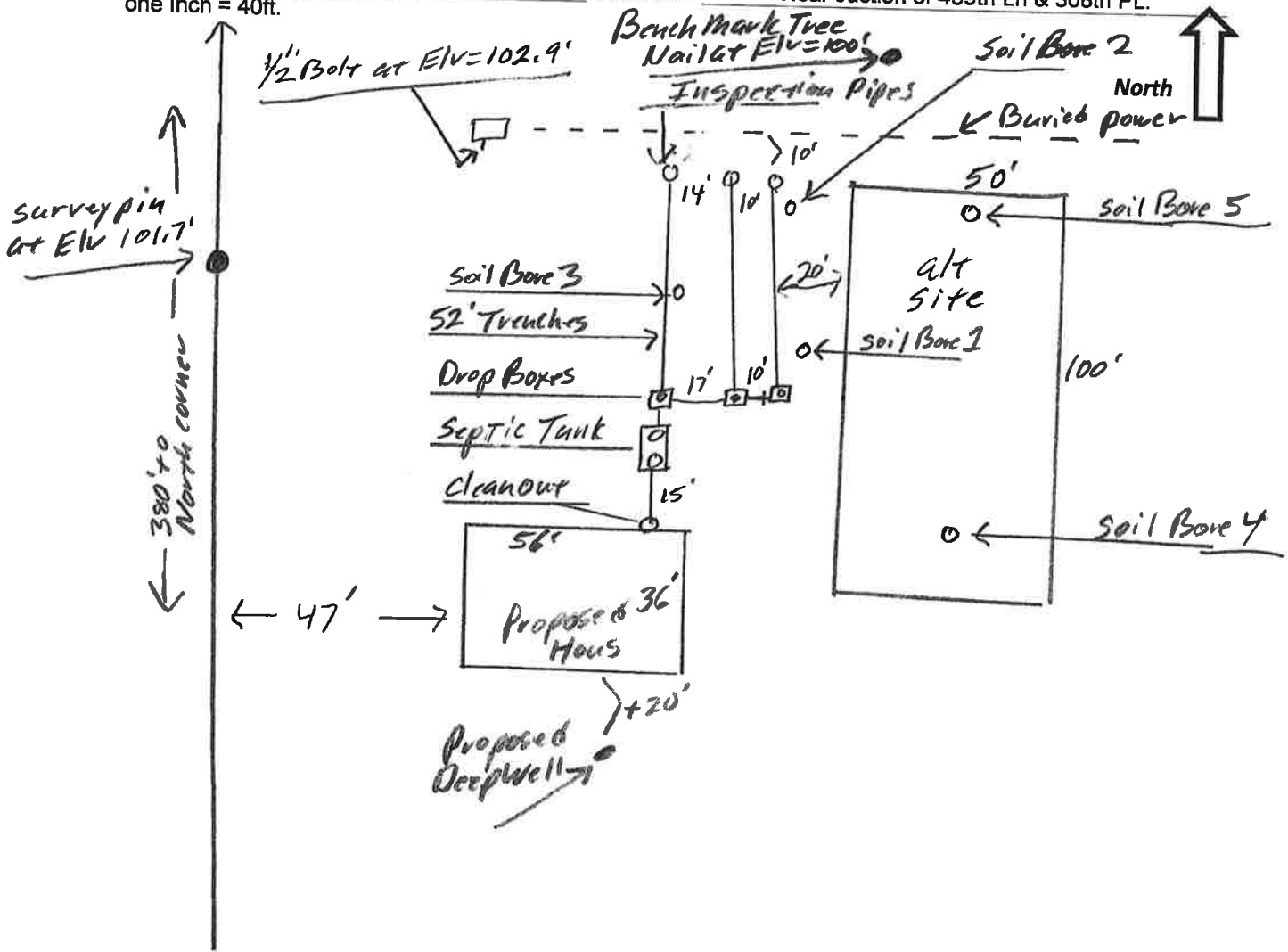

top of Survey Pin SW of Power Transformer Elv. = 101.7'
 1/2 " bolt on South side of Power transformer Elv. = 102.9'

Surface/ SHWT	Nail on Tree= Bench Mark 100'		Existing Grade / Bottom of Trench	
Soil Bore 1	98.2' / 84"	Bench Mark	100'	1st S= 99.5' N= 100.5' / bottom 97.5'
Soil Bore 2	99.5' / 84"	Ground Elv. BM	99.6'	2nd S= 99' N= 100.2' / bottom 97'
Soil Bore 3	100.1' / 84"	Ground Elv. Tank	99.5'	3rd S= 98.7' N= 99.8' / bottom 96.8'
Pad at	Proposed house	102.8	Pad	Try keep inlet above Elv. = 99.5'

Please show all that apply (Existing)
 Wells within 100ft. Of Drain field.
 Water lines within 10 ft. of Drain field.
 Drain field Areas:

Please Draw to Scale with North to Top or Left Side of Page:

- | | |
|---------------------------|-----------------------------------|
| Disturbed/Compacted Areas | Access Route for Tank Maintenance |
| Component Location | Property Lines |
| OHW ordinary high water | Structures |
| Lot Easements | Setbacks |