

AITKIN COUNTY
CERTIFICATE OF INSTALLATION/~~NOTICE OF NONCOMPLIANCE~~

This certificate of installation/~~notice of noncompliance~~ has been issued this _____ day of _____, 20____ to certify compliance/~~noncompliance~~ with Aitkin County's Subsurface Sewage Treatment System Ordinance.

The premises covered by this certificate are legally described as: _____

Section _____ Township _____ Range _____ Lake _____
PERMIT NO. _____ Owner Name _____
Address _____
Installer Name _____
Type of System Inspected _____
Parcel Number _____

The certificate of installation/~~notice of noncompliance~~ was based on No ___ of the following:

- 1) Inspection of the installation or construction as in accordance with the above referenced permit and application design.

- 2) Review of as-built plans submitted in accordance with Subdivision 9.2 D of Aitkin County's Subsurface Sewage Treatment System Ordinance.

If the above permitted subsurface sewage treatment system is in noncompliance with Aitkin County's Subsurface Sewage Treatment System Ordinance, then the following shall serve as a Notice of Violation:

- 1) Statement of the findings of fact through inspections or investigations:

- 2) List of specific violations of Ordinance: _____

- 3) Requirements for correction or removal of violations: _____

- 4) Time schedule for compliance: _____

Failure to correct or remove the above violation(s) will result in this matter being turned over to the Aitkin County Attorney's Office for further legal action, which may result in revocation of licenses or registrations, fines and/or imprisonment.

INSPECTOR SIGNATURE _____

**SUBSURFACE SEWAGE TREATMENT SYSTEM INSPECTION FORM
AITKIN COUNTY, MINNESOTA**

Township Workman Date of Inspection 10/29/2021 App. Number 46506

Owner Leonard + Diane Flesher Parcel Number 39-1-089600

Project Address 47876 226th Pl. Installer Adam Ladd

City McGregor Zip Code 55760 TI 3BR PB

New Repair

DIST. or DROP BOX & TYPE Pressure Bed

SETBACKS:

TRENCHES, BEDS, OR GRAVELLESS LEACHFIELD:

Buildings to tank(s) 11'

Trench/Bed depth 21"

Buildings to drainfield 21'

Trench/Bed length 36'

Well(s) 50' or 100' Prop. DW: 100'+

Trench/Bed bottom width 16'

Lake/Creek/Wetland -

^{Lateral} Trench spacing (5) 1.5" laterals

SEPTIC TANKS: New Existing

Drainfield rock below pipe 9"

Number of tanks installed (1) 1650 Jacobson combo

Size of gravelless pipe -

Liquid capacity and type 1120 part combo

Depth of backfill 12"

Type of baffle Plastic

Absorption area: square feet 576 sf

Inspection pipes -

lineal feet -

Manholes size 24"

MOUNDS:

Manhole to grade Yes No

Percent slope /

PUMPS: New Existing

Upslope sand width /

Tank capacity and type 533 part combo

Downslope sand width /

Pump manufacturer & model # Gould PE41

Sideslope sand width /

Horsepower & GPM 0.4 HP 34 GPM

Drainfield rock below pipe /

Feet of head 19'

Depth of sand below rock /

Gallons per cycle 75 GPC

Perforation size & spacing 7/32"/36" sp.

Size of discharge line 1.5"

Pipe size & spacing 1.5"/36" sp.

Type & location of alarm Manual popup

Dimensions of rock bed /

Water meter -

Dimensions of sand base /

Final cover /

DRAWING OF SYSTEM: (include soils)

Inspector's Comments: _____

Inspector's Signature Bryan Hargrave Installer's Signature _____



39-1-090450

47876

25

39-1-089600

House
3BR

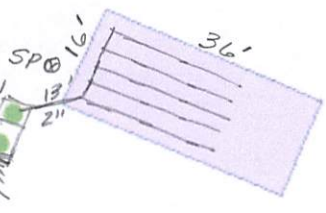

226TH PL

Soil
A 0-5" 10YR3/2 LS
Bw 5-32" 7.5YR4/3 MS
C 32-62" 7.5YR6/4 MS

Prop DW





2021/10/26



2021/10/26



2021/10/26



2021/10/26



Bobcat

2021/10/29



2021/10/29



2021/10/29