

SERVICE ROAD

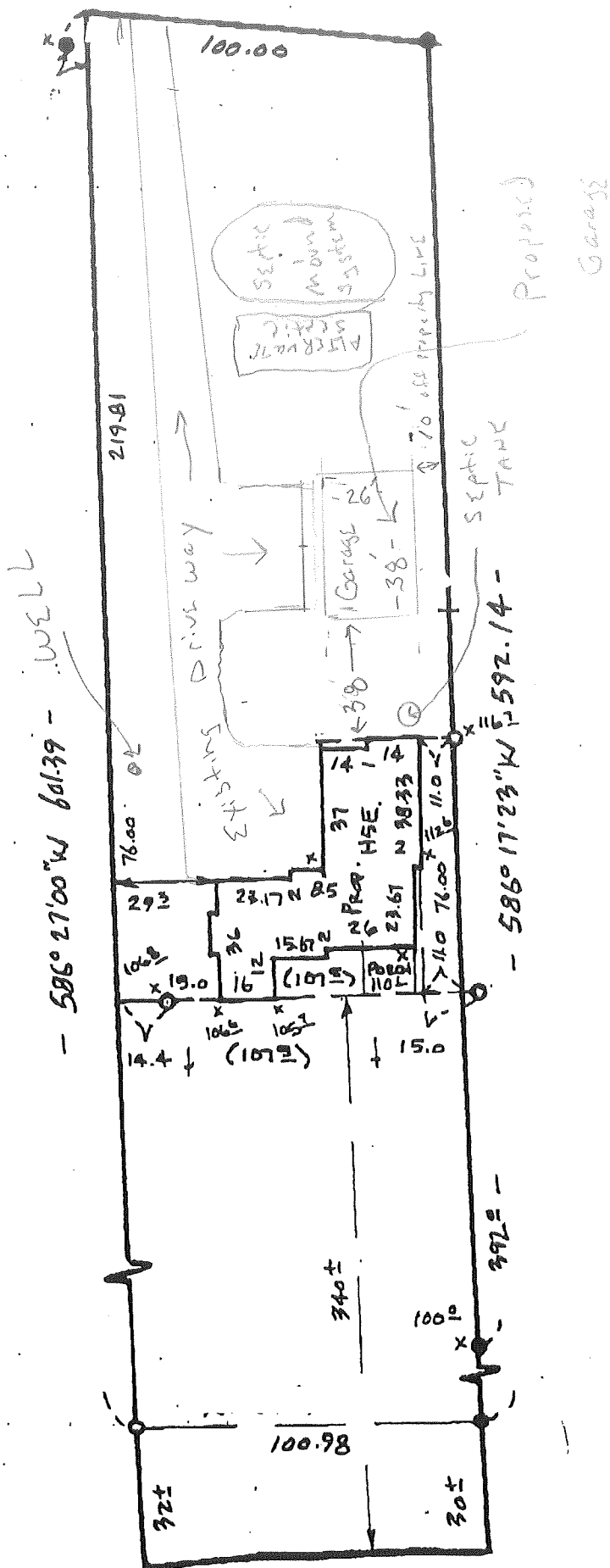

PROPOSED GRADES
 TOP OF FOUNDATION = 117.0 DENOTES EXISTING ELEVATION X900.00
 GARAGE FLOOR = 116.5 DENOTES PROPOSED ELEVATION (900.0)
 LOWEST FLOOR = 108.2 DENOTES SURFACE DRAINAGE ----->

I hereby certify that this is a true and correct representation of a survey of the boundaries of:

Lot 25 Block 1, PEBBLE BEACH, Aitkin County, Minnesota.

It does purport to show improvements or encroachments, if any, as surveyed by me this 17th day of May, 2004.

Ronald J. Swenson
 Swenson Land Surveying, Inc.
 Ronald J. Swenson, Professional Land Surveyor, MN. License No. 13297

MILLE LACS LAKE

AITKIN COUNTY BUILDING PERMIT SITE PLAN

Please indicate the location of: Wells, well setback to system components, buildings, septic system components, reserved septic system area, property lines, waterways, and buried lines. Include size, length, and appropriate distances from fixed reference points. Provide a North directional arrow!

