

**NOTE: ALL BUILDERS, SUBCONTRACTORS, ETC TO MEET ALL APPLICABLE CODES**

**FIELD VERIFY EXISTING STRUCTURE**  
Dimensions, Framing, and Roof

**ESTIMATING PLAN**  
**NOT FOR CONSTRUCTION**

**THOMAS and SHEILA BROWNE**  
42706 303 rd LANE  
LITTLE PINE LAKE  
AITKIN (COUNTY) MINNESOTA

**STEVE'S DRAFTING**

DATE: SEPTEMBER 17th, 2020

SCALE: 1/4" = 1' FOOT

PAGE: 1 OF 3

PROJECT: P18-204-2350







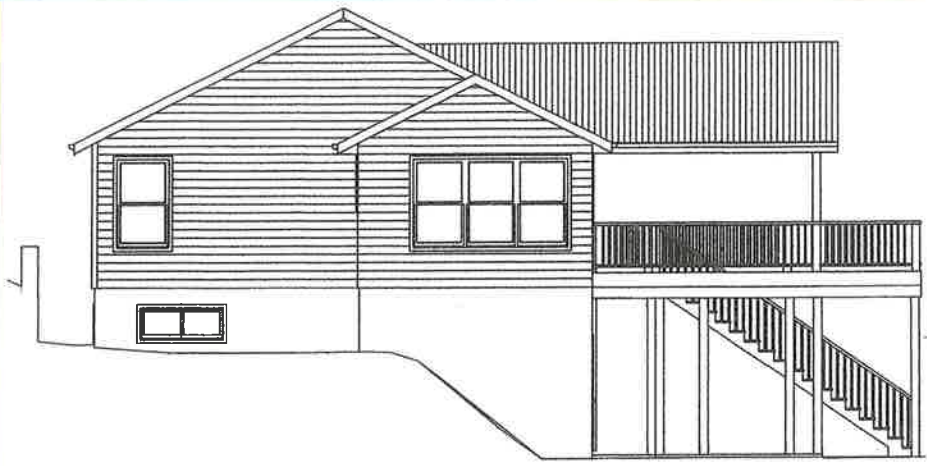

- LEFT SIDE / WEST ELEVATION -

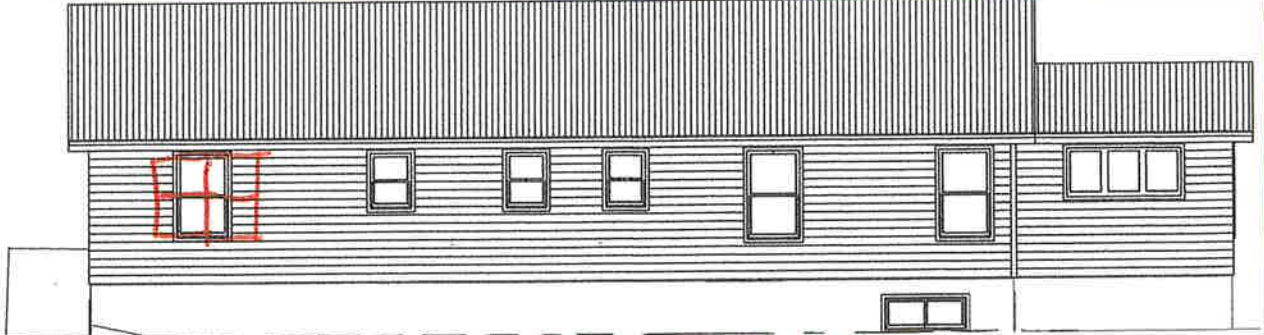

- REAR / HILLSIDE / NORTH ELEVATION -

NOTE: Provide Drainage North Side of House  
Pony Walls and Retaining East Side  
to be Determined by Final Grading

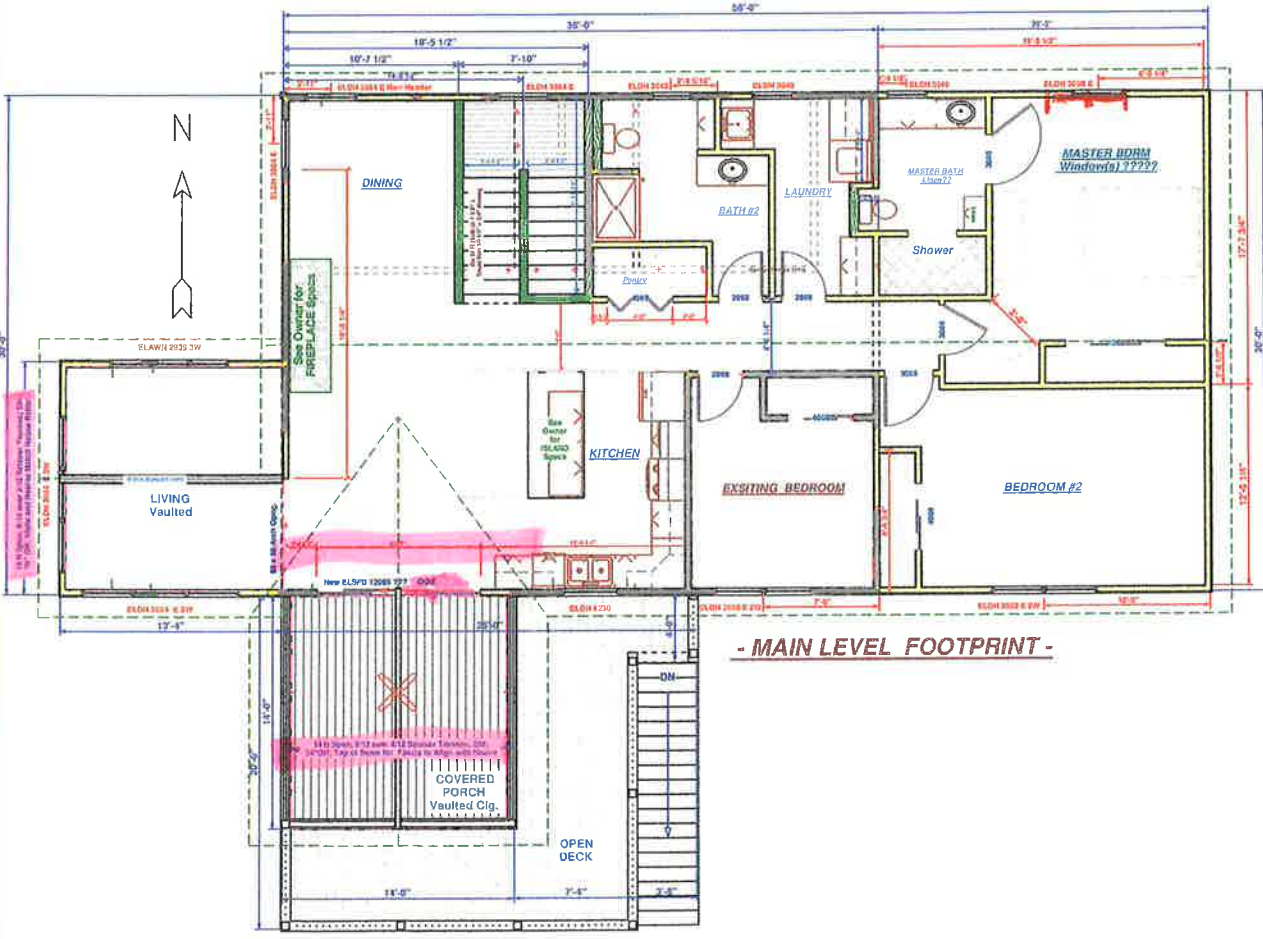

- MAIN LEVEL FOOTPRINT -

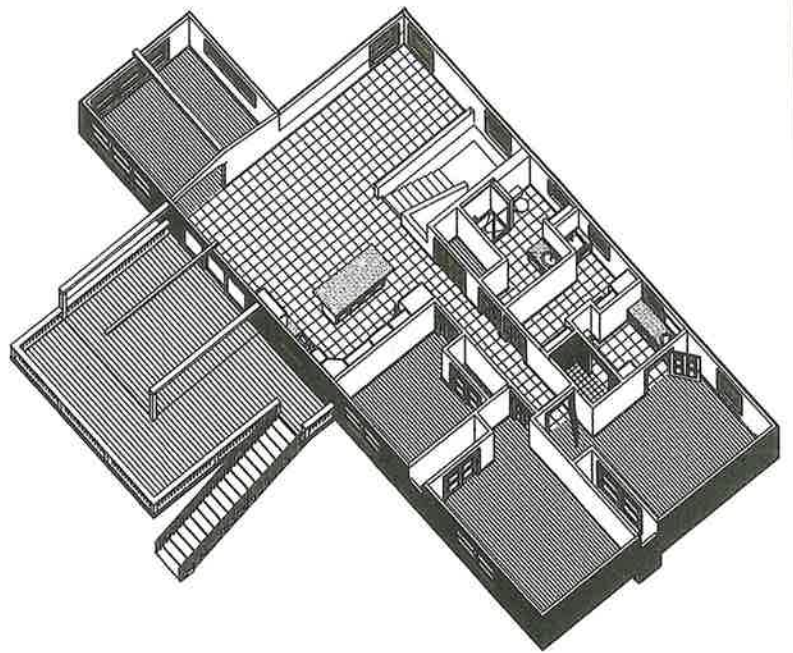

- RIGHT SIDE / EAST ELEVATION -

NOTE: ALL BUILDERS,  
SUBCONTRACTORS, ETC TO  
MEET ALL APPLICABLE CODES

FIELD VERIFY EXISTING STRUCTURE  
Dimensions, Framing, and Roof  
ESTIMATING PLAN  
NOT FOR CONSTRUCTION

THOMAS and SHEILA BROWNE  
42706 303 rd LANE  
LITTLE PINE LAKE  
AITKIN (COUNTY) MINNESOTA

**STEVE'S DRAFTING**  
 P. 218.2.581.3558  
 DATE: SEPTEMBER 17th, 2020  
 SCALE: 1/4" = 1 FOOT  
 PAGE: 3 OF 3