

Owners Representative - Ken Frosig
952-367-7489

Sewer Site Location
when Tracts 9 and 10 are
combined to make a
Saleable Lot. The Tracts
were platted many years ago.
Only one site needed

FIELD EVALUATION SHEET

PRELIMINARY EVALUATION DATE Dec. 5, 2020, FIELD EVALUATION DATE Dec. 5, 2020
PROPERTY OWNER: Hancock & Company Partnership PHONE _____
ADDRESS (Site) 18690-517th Lane CITY, STATE, ZIP: McGregor, MN, 55760
LEGAL DESCRIPTION: Tracts 9 and 10
PIN# 29-0-004403 SEC 3 T 49 R 23 TWP NAME Shamrock
FIRE# _____ LAKE/RIVER Big Sandy Lake LAKE CLASS _____ OHWL _____ F _____

DESCRIPTION OF SOIL TREATMENT AREAS

	AREA #1	AREA #2	REFERENCE BM ELEV. _____ F
DISTURBED AREAS	YES _____ NO <u>X</u>	YES _____ NO _____	REFERENCE BM DESCRIPTION _____
COMPACTED AREAS	YES _____ NO <u>X</u>	YES _____ NO _____	_____
FLOODING	YES _____ NO <u>X</u>	YES _____ NO _____	_____
RUN ON POTENTIAL	YES _____ NO <u>X</u>	YES _____ NO _____	_____
SLOPE %	<u>3</u>	_____	_____
DIRECTION OF SLOPE	<u>W-E</u>	_____	_____
LANDSCAPE POSITION	<u>N-S</u>	_____	_____
VEGETATION TYPES	<u>Woods</u>	_____	_____

DEPTH TO STANDING WATER OR MOTTLED SOIL: BORING# 1 ^{Over} 36", 1A ^{Over} 40", 2 _____, 2A _____

BOTTOM ELEVATION--FIRST TRENCH OR BOTTOM OF ROCK BED: #1 _____ FT., #2 _____ FT.

SOIL SIZING FACTOR: SITE #1 1.27, SITE #2 _____

CONSTRUCTION RELATED ISSUES: Soils are very sandy. Site location could be moved if necessary. It should be an in-ground system located in Tract 10 close to the pole building. Only one site is necessary due to when the lots were platted.

IC# 2132 SITE EVALUATOR SIGNATURE: Tom O'Neil

SITE EVALUATOR NAME: Tom O'Neil TELEPHONE# 218-927-6070

REG REVIEW _____ DATE _____

Comments: _____

SOIL BORING LOGS ON REVERSE SIDE

SOILS CHARTS FOR BOTH PROPOSED AND ALTERNATE SITES

1 (PROPOSED) SOILS DATA

DEPTH (INCHES)	TEXTURE	MUNSELL COLOR
0-5	Sandy loam	10yr 3/3
5-15	loamy Sand	10yr 4/4
15-36	loamy Sand	10yr 4/6
No mottles Found		

2 (PROPOSED) SOILS DATA

DEPTH (INCHES)	TEXTURE	MUNSELL COLOR
0-4	Sandy loam	10yr 3/3
4-8	loamy Sand	10yr 4/3
8-18	loamy Sand	10yr 4/4
18-40	loamy Sand	10yr 4/6
No mottles Found		

Very Nice Soils

1 (ALTERNATE) SOILS DATA

DEPTH (INCHES)	TEXTURE	MUNSELL COLOR

2 (ALTERNATE) SOILS DATA

DEPTH (INCHES)	TEXTURE	MUNSELL COLOR

north ↑

Big Sandy Lake

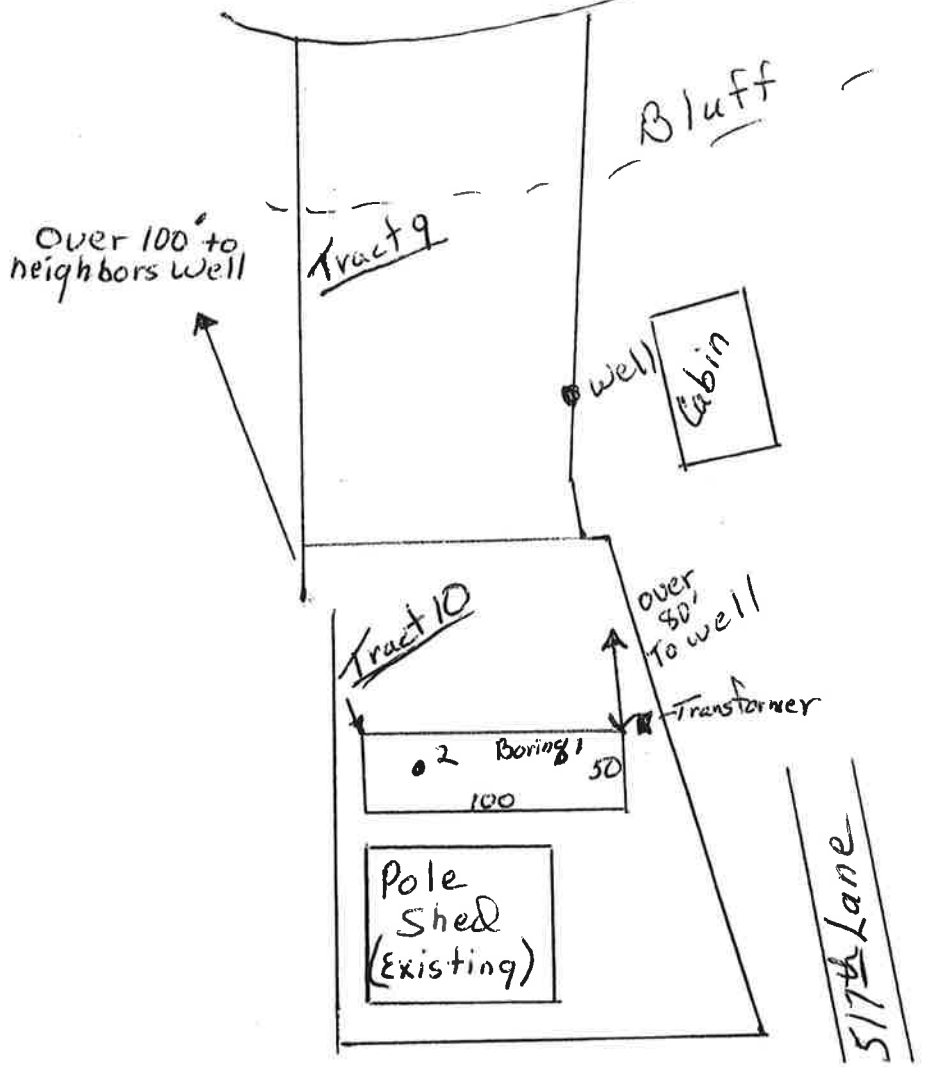

Over 100' to neighbors well

Tract 9

Bluff

well

Cabin

Tract 10

over 50' To well

Transformer

2 Borings
100 50

Pole Shed
(Existing)

517th Lane