

Map may not be valid at this scale. Data was mapped at an accuracy of 1:24000 so any representation of the data at a larger scale is not advised.

These data are provided on an "AS-IS" basis, without warranty of any type, expressed or implied, including but not limited to any warranty as to their performance, merchantability, or fitness for any particular purpose.

1:564

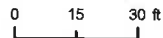

1 Inch = 47 feet



Date: 6/19/2021

HANSTAD'S GUN LAKE BEACH

LOT 6. SEC. 20. T. 48. N. R. 25. W.

AITKIN CO., MINN.

Scale - 1" = 100'

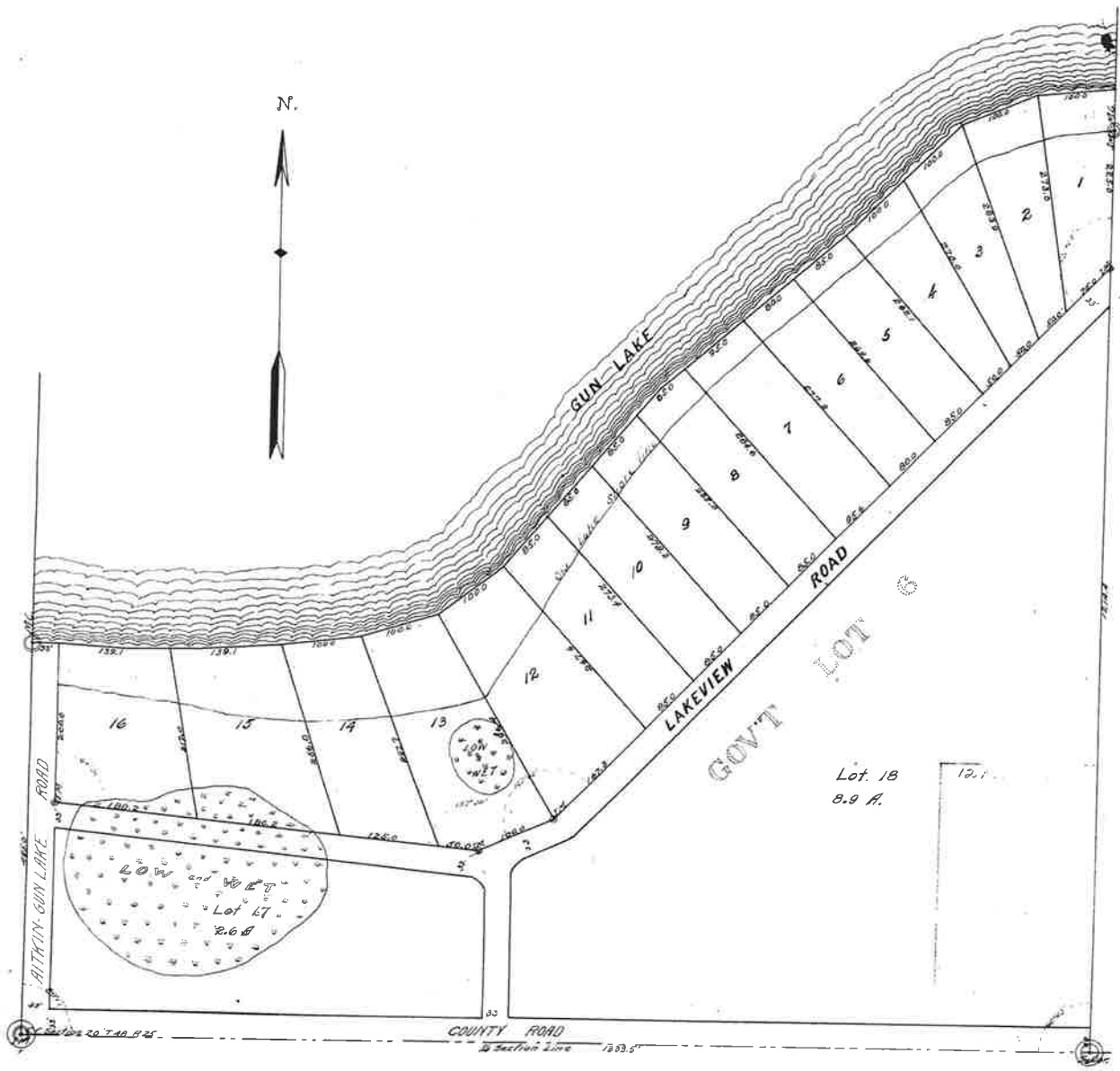

Know all men by these presents that we, Christ Hanstad and Martha Hanstad, his wife, the owners and proprietors of Government Lot 6, in Section Twenty (20), Township Forty-eight (48) North, Range Twenty-five (25) West of 4th P.M. in the County of Aitkin, State of Minnesota, have caused all of Lot 6, to be surveyed and plotted and to be hereafter known as "Hanstad's Gun Lake Beach"; and we hereby donate and dedicate to the public for public use forever the Lakeview Road as shown on the annexed plat.

In testimony whereof, We have hereunto set our hands and seals this 8th day of May A.D. 1922.

In presence of
F.M. Dupue *Christ Hanstad*
Fred N. Heuer *Martha Hanstad*

State of Minnesota } ss
 County of Itasca }
 On this 8th day of May A.D. 1922, before me a Notary Public within and for said County, personally appeared Christ Hanstad and Martha Hanstad, his wife, to me known to be the persons described in, and who executed the foregoing instrument, and acknowledged that they executed the same as their free act and deed.

F.M. Dupue

State of Minnesota } ss
 County of Aitkin }
 I hereby certify that I have surveyed and plotted the property described on this plat as "HANSTAD'S GUN LAKE BEACH" that the annexed plat is a correct representation of said survey, that all distances are correctly shown on said plat in feet and decimals of a foot, that iron monuments for the guidance of future surveys have been correctly placed in the ground, that the outside boundary lines are correctly designated on the plat, and that there are no public highways to be designated on said plat, other than shown thereon.

Fred N. Heuer
 Surveyor

The above certificate subscribed and sworn to before me this 8th day of May, A.D. 1922.

W. S. Becker
 County Auditor, Aitkin County, Minn.

The above plot of "HANSTAD'S GUN LAKE BEACH" was accepted and approved by the County Commissioners of Aitkin County at a meeting held this 1st day of July, A.D. 1922.

W. S. Becker *Fred N. Heuer*
 Chairman Board of County Commissioners

State of Minnesota } ss
 County of Aitkin } 66950
 I hereby certify that the within plat was filed for record in this office this 24th day of July, A.D. 1922.

W. S. Becker
 Register of Deeds, Aitkin Co., Minn.

I hereby certify that taxes for the year 1922 on the lands described within are paid.

Carl H. Johnson
 County Treasurer

3rd July 22
W. S. Becker