

**CERTIFICATE OF SURVEY**  
 LOT 30 AND THE WEST 10 FEET OF LOT 29,  
 SHESHEBE POINT,  
 AITKIN COUNTY, MINNESOTA

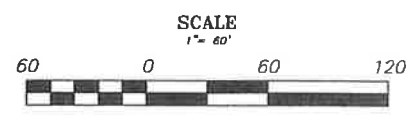

- FOUND IRON MONUMENT
- SET 5/8" REBAR WITH RLS CAP STAMPED "STANG 52591"

LAKE MINNEWAWA

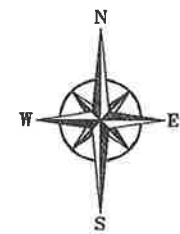
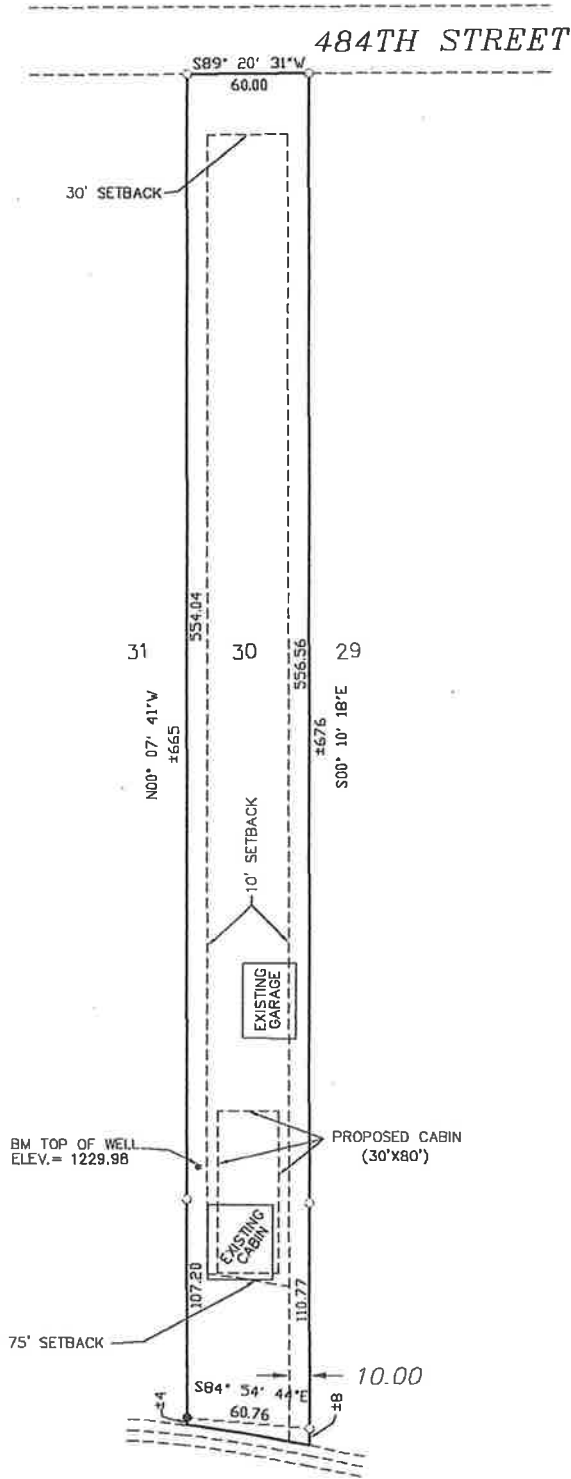

YELLOWSTONE LOG HOMES  
 LOTS 29 AND 30  
 SHESHEBE POINT  
 AITKIN COUNTY, MN

JOB# 21560 DRAWN BY: TJB  
 FILENAME: 21560.dwg

REV#	DESCRIPTION	DATE

I HEREBY CERTIFY THAT THIS SURVEY PLAN OR REPORT WAS PREPARED BY ME OR UNDER MY DIRECT SUPERVISION AND THAT I AM A DULY LICENSED LAND SURVEYOR UNDER THE LAWS OF THE STATE OF MINNESOTA.

*Michael A. Stang*  
 MICHAEL A. STANG (LIC. NO. 52591) 6/7/2021  
 DATE: