

Paul Hanson  
 #58257 Osprey Ave  
 Swadlow, MN 55785

- Existing Walls & Roof Lines
- New Walls & Roof Lines

Scale 3/16" = 1'

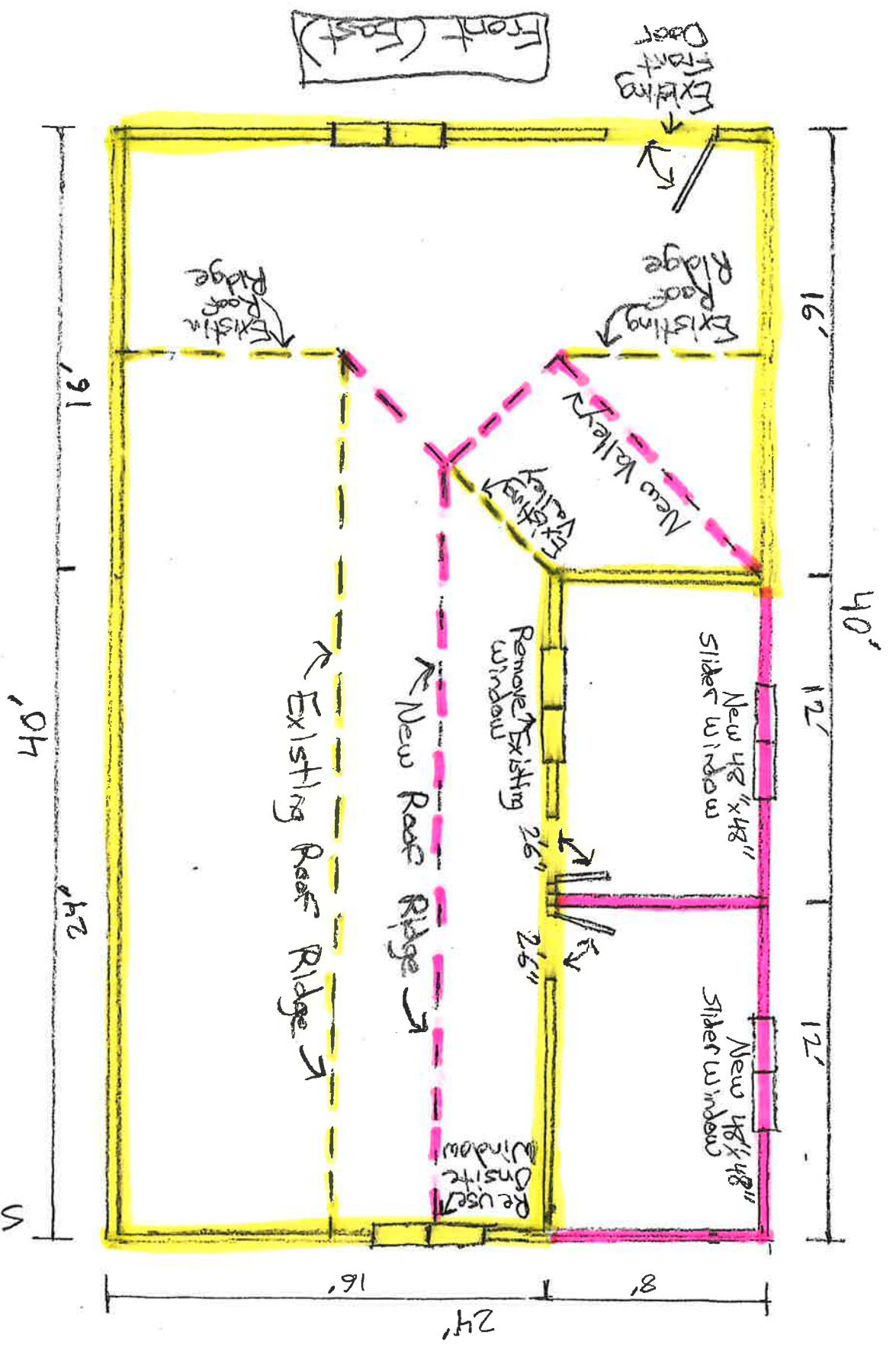
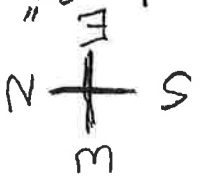

Paul Hanson

# 58257 Osprey Ave  
Swatara, NW 55785

Existing Roof Trusses

New 2x6 Roof Rafters

- Leave existing roof trusses in place and extend North side of roof with 2x6 Roof Rafters @ 24" o.c.
- Create New South roof with 2x6 rafters @ 24" o.c.

Scale 1/4" = 1'

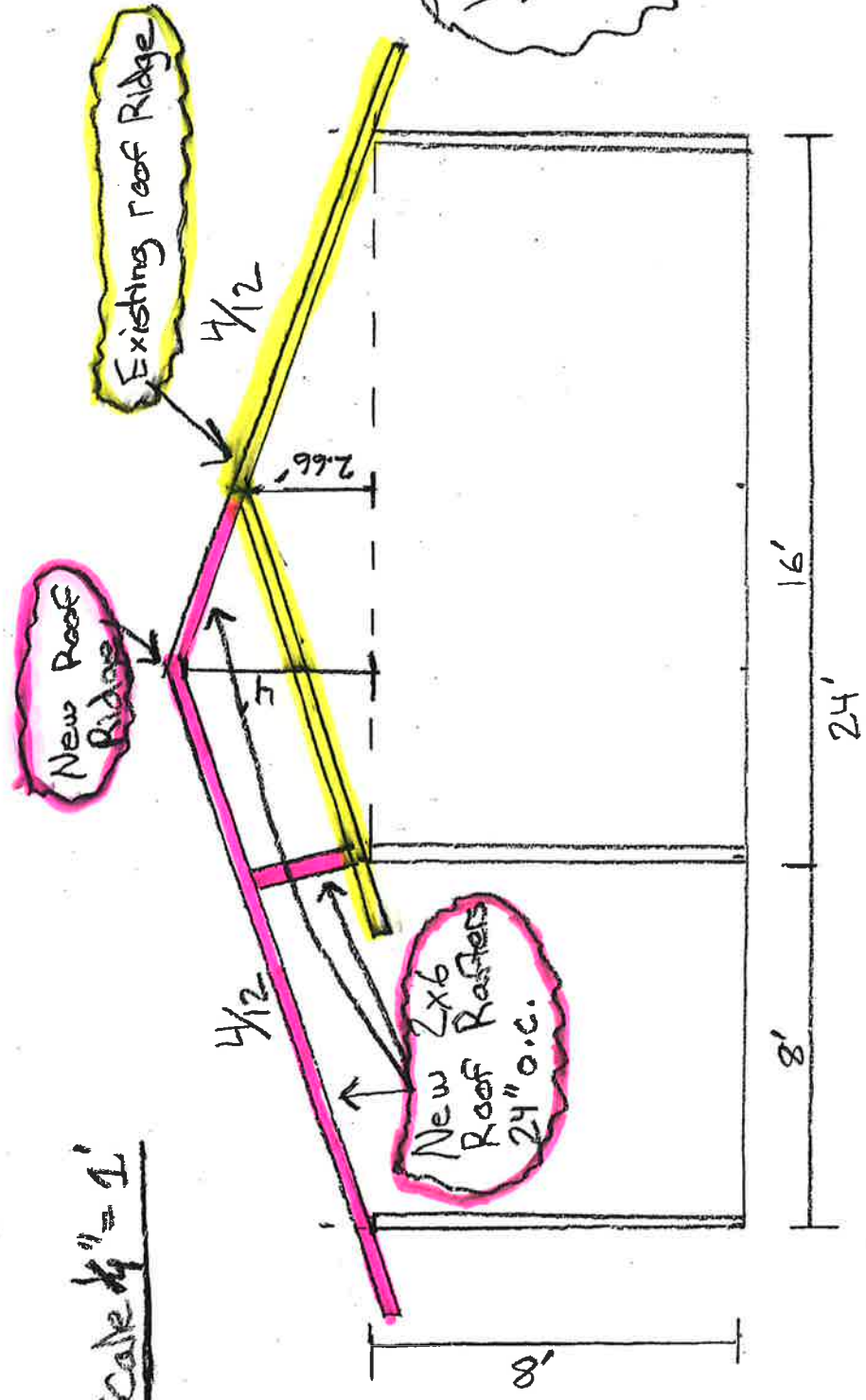

Viewed From East (Front) looking through building to West.

# AITKIN COUNTY BUILDING PERMIT SITE PLAN

Please indicate the location of: Wells, well setback to system components, buildings, septic system components, reserved septic system area, property lines, waterways, and buried lines. Include size, length, and appropriate distances from fixed reference points. Provide a North directional arrow!

40 ACRES

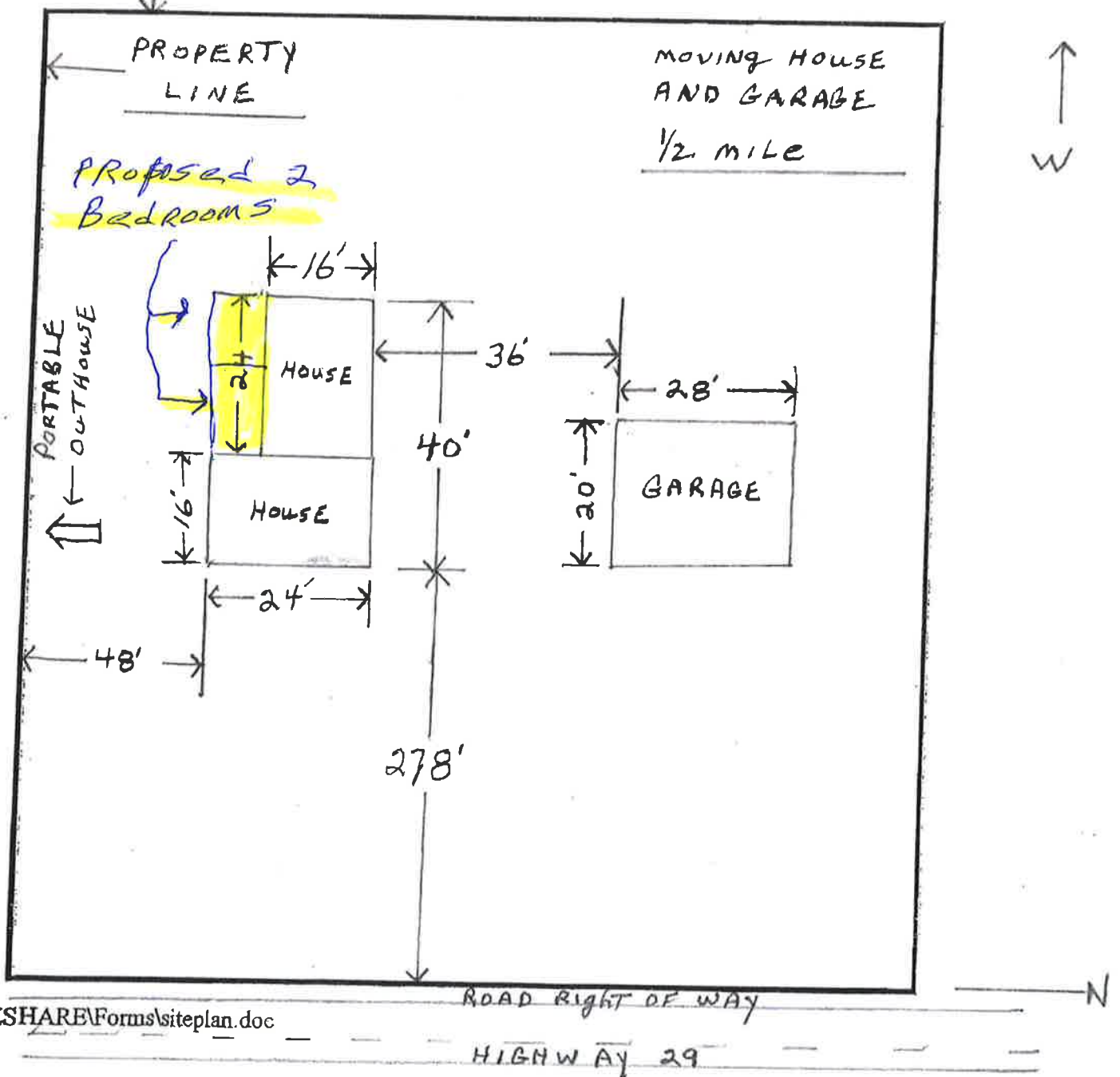



Map may not be valid at this scale.

These data are provided on an "AS-IS" basis, without warranty of any type, expressed or implied, including but not limited to any warranty as to their performance, merchantability, or fitness for any particular purpose.

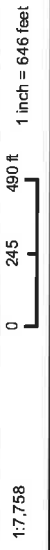

Date: 5/17/2021