

# CERTIFICATE OF SURVEY

LOTS 17, 18, 19 AND PART OF 20  
 REITER'S ORIGINAL PLAT OF SANDY LAKE  
 AITKIN COUNTY, MINNESOTA

## PROPOSED LEGAL DESCRIPTIONS

**PARCEL A:**  
 Lot 19, the North 12.35 feet of Lot 18, and the South 25.00 feet of Lot 20, REITER'S ORIGINAL PLAT ON SANDY LAKE, as of public record in the Aitkin County Recorder's Office, Aitkin County, Minnesota.

Containing 0.49 acres, more or less.

**PARCEL B:**  
 Lots 17 and Lot 18 EXCEPT the North 12.35 feet, REITER'S ORIGINAL PLAT ON SANDY LAKE, as of public record in the Aitkin County Recorder's Office, Aitkin County, Minnesota.

Containing 0.46 acres, more or less.

Property Address: 49756 202nd Place, McGregor MN

Tax ID's: Lot 20: 29-1-139500  
 Lot 19: 29-1-139400  
 Lot 18: 29-1-139300  
 Lot 17: 29-1-139200

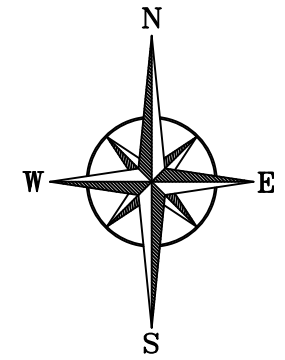
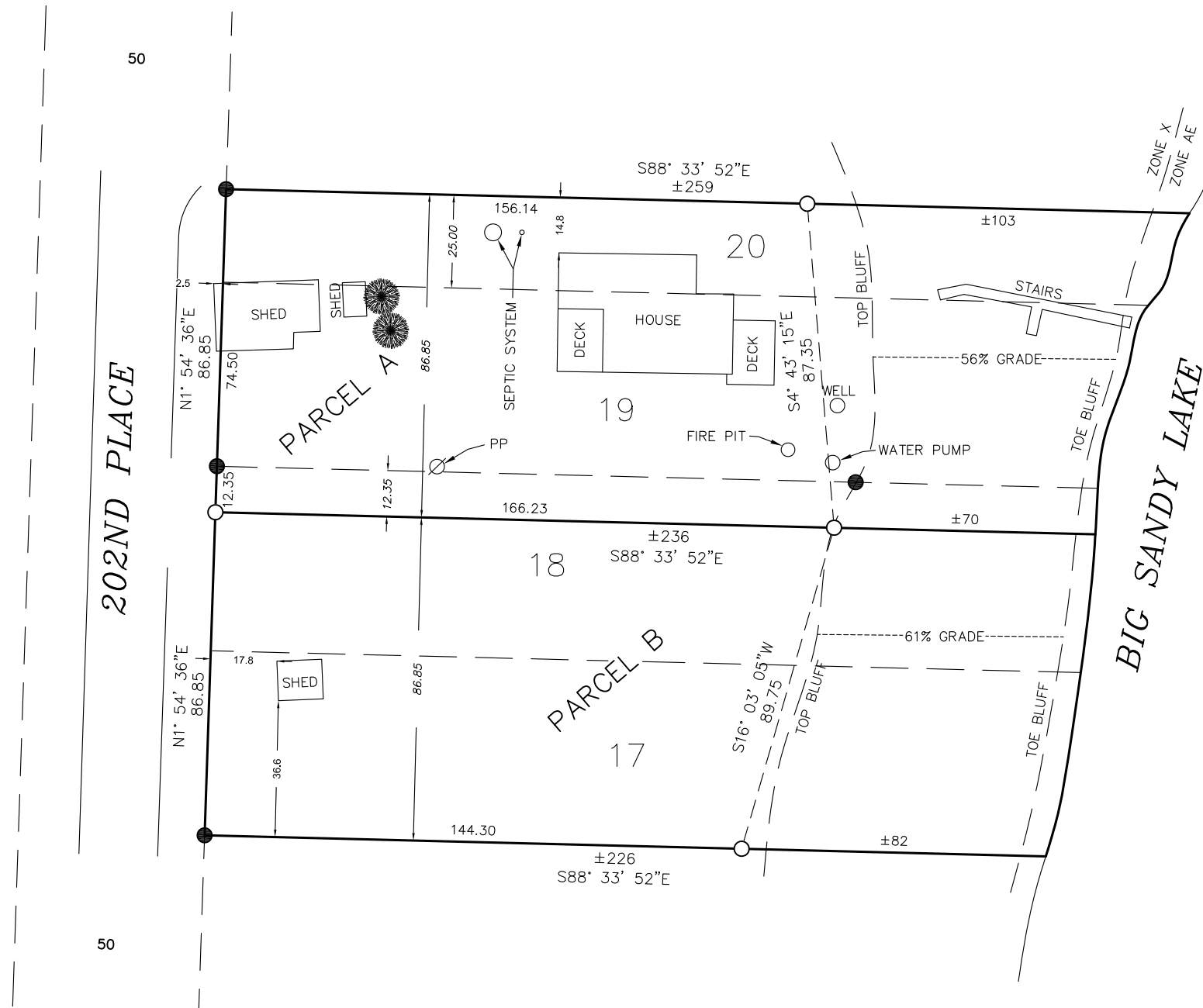

SCALE  
 1" = 40'



BEARINGS ARE BASED ON NAD83(96)  
 AITKIN COUNTY COORDINATE SYSTEM  
 NGVD29 VERTICAL DATUM

- DENOTES FOUND IRON MONUMENT
- SET 1/2" REBAR WITH RLS CAP STAMPED "STANG 52591"

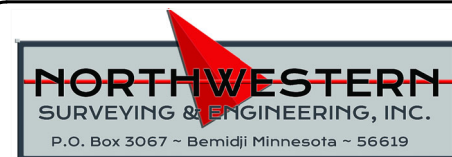

CHRISTINE ARNOLDI  
 REITER'S ORIGINAL PLAT  
 ON SANDY LAKE  
 AITKIN COUNTY, MN

JOB#:	20570	DRAWN BY:	TJB
FILENAME:	20570.dwg		
REV#	DESCRIPTION	DATE	

I HEREBY CERTIFY THAT THIS SURVEY, PLAN OR REPORT WAS PREPARED BY ME OR UNDER MY DIRECT SUPERVISION AND THAT I AM A DULY LICENSED LAND SURVEYOR UNDER THE LAWS OF THE STATE OF MINNESOTA.

*Michael A. Stang*  
 MICHAEL A. STANG (LIC. NO. 52591)

11/23/2020  
 DATE: