

SURVEY FOR: KEVIN RODEN
 43395 VISTA ROAD
 ISLE, MN 56342

STRAIGHTLINE SURVEYING, INC.

P.O. Box 510, 500 Folz Blvd
 Moose Lake, MN 55767

Telephone: (218)-485-4811
 Fax: (218)-485-4811

E-MAIL: banderson@straightlinesurveying.com

SURVEY OF: PARTS OF GOVERNMENT LOTS 2 AND 3,
 SECTION 8, TOWNSHIP 43, RANGE 24, AITKIN
 COUNTY, MINNESOTA.

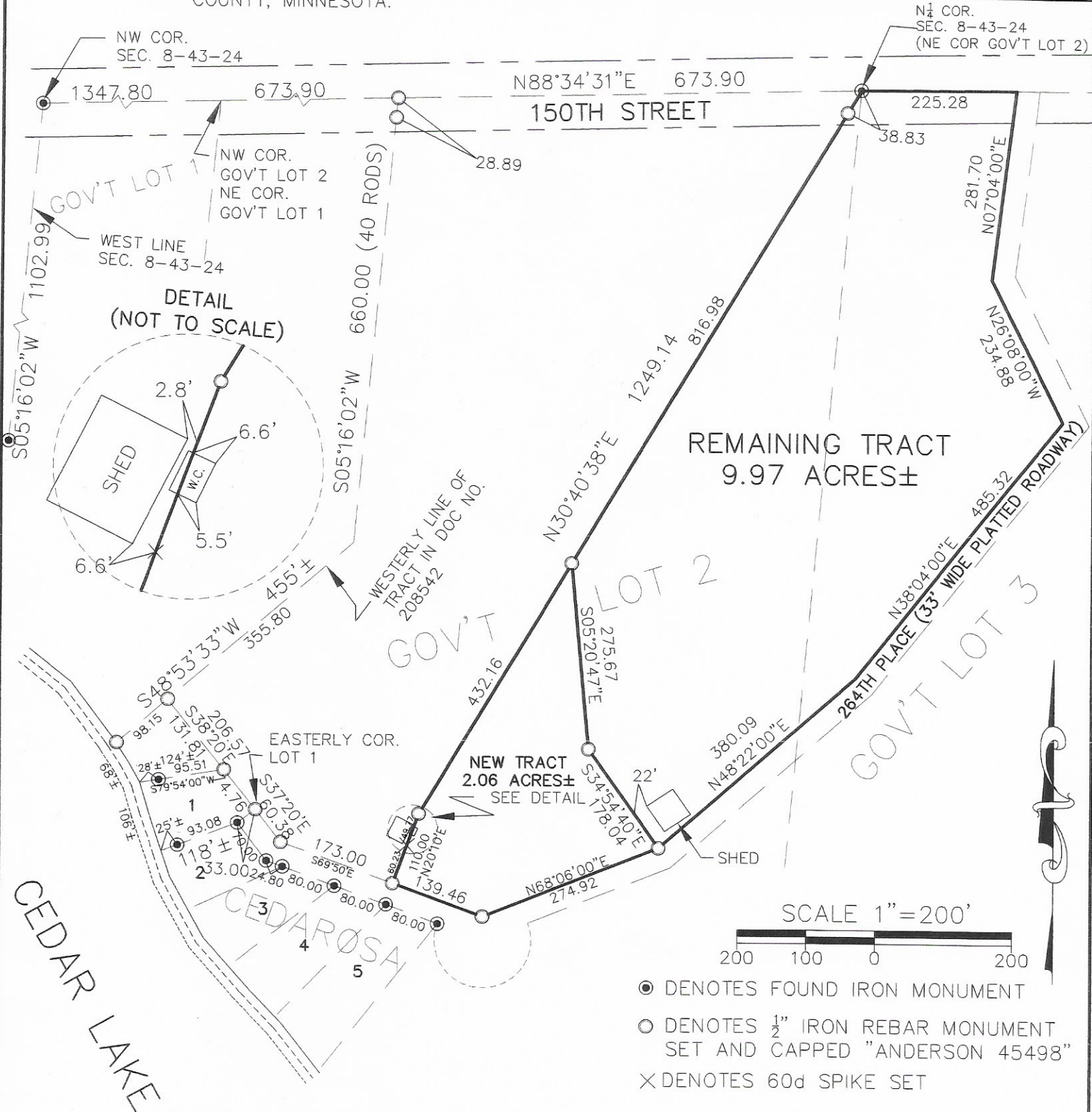

- DENOTES FOUND IRON MONUMENT
- DENOTES 1/2" IRON REBAR MONUMENT SET AND CAPPED "ANDERSON 45498"
- × DENOTES 60d SPIKE SET

I hereby certify that this survey, plan, or report was prepared by me or under my direct supervision and that I am a duly Licensed Land Surveyor under the laws of the State of Minnesota.

Benjamin H. Anderson

45498

10-13-2020

2020-194

AITKIN CO 2 P.71

Benjamin H. Anderson

License No.

Date

Job No.

Book No.