

# DOUBLE "S" ACRES SECOND ADDITION

AITKIN COUNTY, MINNESOTA

W. L. VOIGT, SURVEYOR  
AITKIN, MINNESOTA

SCALE 1" = 200'  
BEARINGS ASSUMED  
+ DENOTE IRON

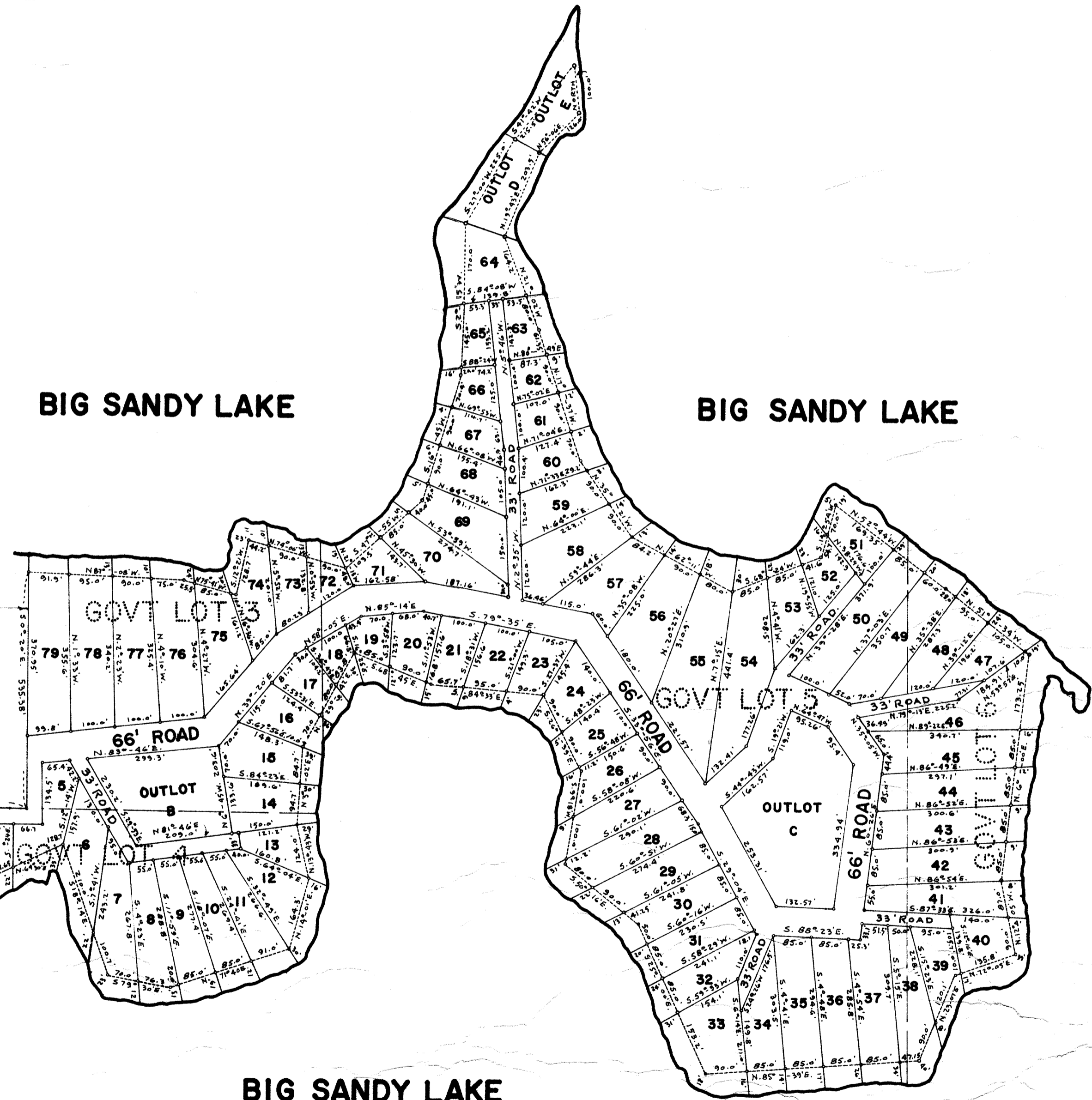

KNOW ALL MEN BY THESE PRESENTS: That FREDERIC H. SMITH and BETTY J. SMITH, his wife and QUENTIN R. SLUNAKER and NADINE G. SLUNAKER, his wife, owners and proprietors, of the following described property situate in the State of Minnesota, County of Aitkin to wit: That part of Government Lots 3, 4, 5 and 6, Section 5, Township 49, Range 23 bounded by the flowage waters of Big Sandy Lake, the shoreline traverse being described as follows. Commencing at a point on the North line of said Government Lot 4, 292.62 feet East of the Northwest corner; thence S.20°-59'W., 108.75 feet; thence S.3°-41'W., 194.20 feet; thence N., 67°-45'E., 372.35 feet; thence N.64°-30'E., 176.35 feet; thence S.18°-14'E., 310.70 feet; thence S., 79°-30'E., 146.30 feet; thence N.71°-40'E., 281.00 feet; thence N.14°-01'E., 164.30 feet; thence N.13°-43'W., 124.00 feet; thence N.3°-02'E., 189.40 feet; thence N.29°-42'E., 333.80 feet; thence S.68°-45'E., 191.80 feet; thence S.84°-33'E., 250.70 feet; thence S.26°-39'E., 191.20 feet; thence S.9°-18'W., 212.20 feet; thence S.50°-16'E., 211.25 feet; thence S.25°-00'E., 373.20 feet; thence N.85°-39'E., 477.15 feet; thence N.23°-07'E., 210.10 feet; thence N.72°-05'E., 145.80 feet; thence N. 12°-05'W., 177.00 feet; thence N.6°-00'E., 513.25 feet; thence N.51°-34'W., 238.00 feet; thence N. 52°-44'W., 314.35 feet; thence S.14°-54'W., 124.70 feet; thence S.68°-24'W., 211.60 feet; thence N.62°-11'W., 254.20 feet; thence N.35°-21'W., 209.20 feet; thence N.17°-37'W., 311.35 feet; thence N.21°-02'W., 244.20 feet; thence N.19°-43'E., 203.50 feet; thence N. 55°-06'E., 126.00 feet; thence North 100.0 feet; thence S. 41° - 42' W., 215.50 feet; thence S.27°-00'W., 225.0 feet; thence S.2°-15'W., 335.00 feet; thence S.16°-45'W., 295.40 feet; thence S.47°-55'W., 228.50 feet; thence N.74°-06'W., 224.20 feet; thence S.12°-21'W., 128.70 feet; thence N.75°-41'W., 120.50 feet; thence N.87°-08'W., 351.89 feet to a line 660.0 feet East of and parallel with the West line of said Government Lot 3; thence S.0°-20'E., 535.38 feet to the South line of said Government Lot 3; thence S.89°-40'W., 367.38 feet to the point of beginning. All Lots extend to the water. Except and subject to flowage and flowage rights of the United States Government as appear of record. Have caused the same to be surveyed and platted as DOUBLE "S" ACRES SECOND ADDITION; and do hereby donate and dedicate to the public for public use forever the roads as shown on the annexed plat.

In witness whereof said FREDERIC H. SMITH and BETTY J. SMITH, his wife, and QUENTIN R. SLUNAKER and NADINE G. SLUNAKER, his wife, have hereunto set their hands and seals this 5th day of August A.D., 1969.

In Presence Of:

Wm. L. Voigt  
Wm. C. Hudson

Signed:  
Frederic H. Smith  
Betty J. Smith  
Quentin R. Slunaker  
Nadine G. Slunaker

State of Minnesota s.s.  
County of Aitkin

On this 5th day of August A.D., 1969, before me, a Notary Public, within and for said County and State, personally appeared FREDERIC H. SMITH and BETTY J. SMITH, his wife, and QUENTIN R. SLUNAKER and NADINE G. SLUNAKER, his wife, to me known to be the persons described in and who executed the foregoing instrument and they acknowledged that they executed the same as their own free act and deed.

Wm. C. Hudson  
Notary Public  
My Commission Expires 1971

I, Wm. L. Voigt, do hereby certify that I have surveyed and platted the property described in this plat as DOUBLE "S" ACRES SECOND ADDITION and have placed iron monuments in the ground for guidance of future surveys and the same are correct as shown, that all distances are correctly shown in feet and decimals of a foot, that the outside boundary lines are correctly designated and that there are no wet lands, easements, public highways or roads laid out or travelled except as shown.

State of Minnesota s.s.  
County of Aitkin

On this 5th day of August A.D., 1969, before me, a Notary Public, personally appeared before me, Wm. L. Voigt, to me well known and acknowledged that he executed the foregoing certificate as his own free act and deed.

Wm. C. Hudson  
Notary Public  
My Commission Expires 1971

165785

STATE OF MINNESOTA )  
COUNTY OF AITKIN ) SS  
I HEREBY CERTIFY THAT THE WITHIN  
INSTRUMENT WAS FILED IN MY OFFICE ON  
August 26, 1969 AT 9 O'CLOCK A.M.  
Wm. C. Hudson  
REGISTER OF DEEDS

This is to certify that the adjoining plat has been accepted and approved by the Board of County Commissioners at a regular meeting held this 5th day of August A.D. 1969.

TAXES PAID AND  
TRANSFER ENTERED  
This 5th day of August 1969  
Franklin O. Dwyer Chairman  
Franklin O. Dwyer Auditor

Bench Mark Elevation - 1227.3 M.S.L.  
R.R. Spike in West side of 22" Oak in  
Southwest corner of Outlot "A"

Water Elevation Aug. 1969 1218.15  
Normal Water Elevation 1218.0  
Highest Water Elevation 1226.2 \*

\* Flood 1959 information from Federal  
Dam on Lake