

STRAIGHTLINE SURVEYING, INC.

P.O. Box 510, 500 Folz Blvd
Moose Lake, MN 55767
E-MAIL: banderson@straightlinesurveying.com

Telephone: (218)-485-4811
Fax: (218)-485-4811

SURVEY FOR: TOBIAS & SUZIE GEIGER
15098 140TH PLACE
FINLAYSON, MN 55735

SURVEY OF: TWO TRACTS TO BE EXCHANGED LOCATED IN
THE SOUTHWEST QUARTER OF THE
SOUTHWEST QUARTER, SECTION 4, TOWNSHIP
43, RANGE 22, AITKIN COUNTY, MINNESOTA.

- DENOTES FOUND IRON MONUMENT
- ⊙ DENOTES WELL

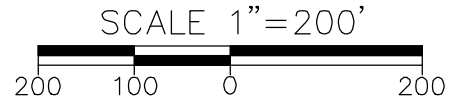

LINE	BEARING	DISTANCE
L1	S34°49'08"W	27.85
L2	S49°19'45"W	31.91
L3	S59°56'58"W	127.90
L4	S54°55'35"W	101.19

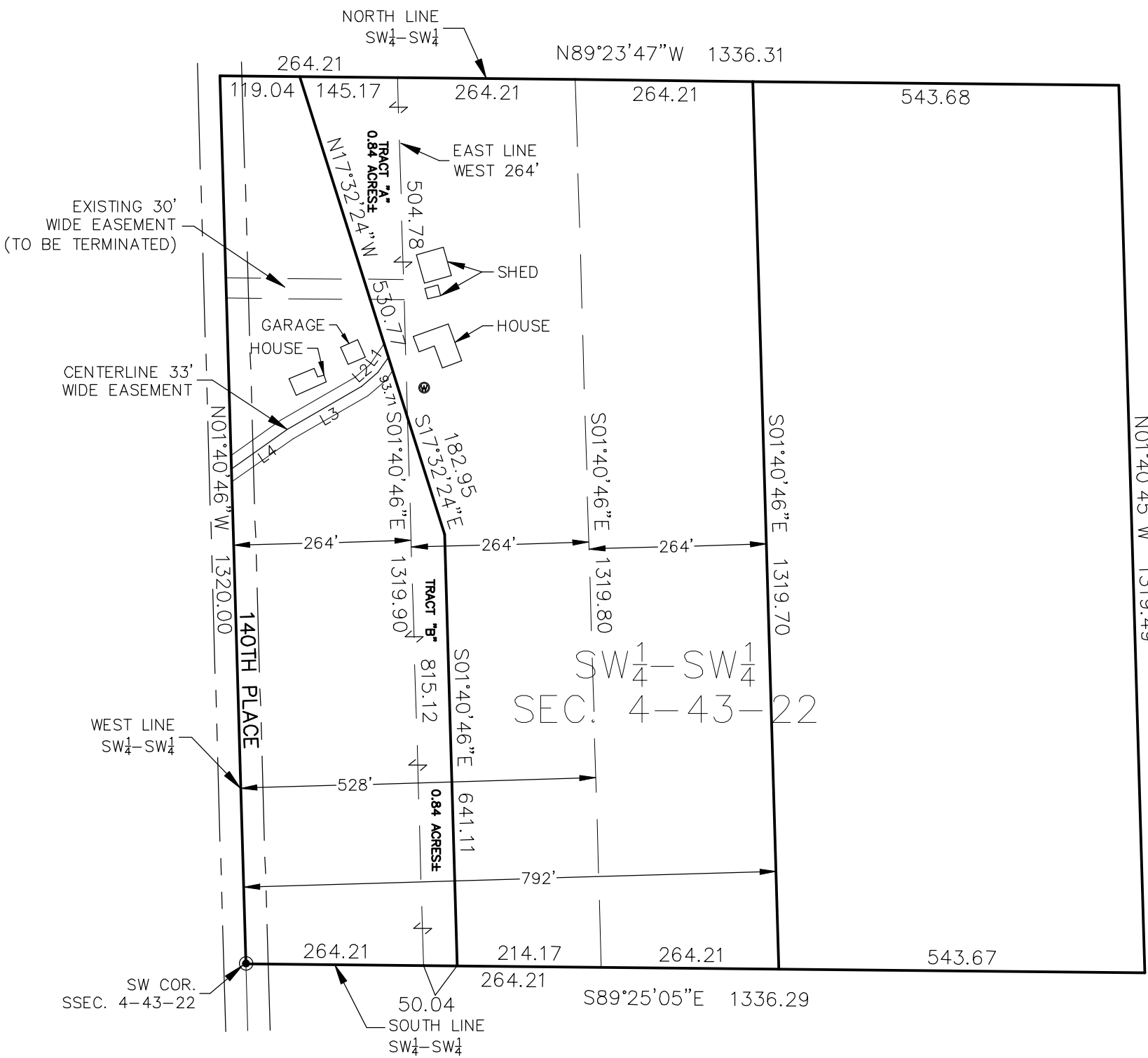

I hereby certify that this survey, plan, or report was prepared by me or under my direct supervision and that I am a duly Licensed Land Surveyor under the laws of the State of Minnesota.

Benjamin H. Anderson
Benjamin H. Anderson

45498
License No.

09-11-2019
Date

2019-216
Job No.

NONE
Book No.