

40907 Hwy 18

DEFORGE RESIDENCE
AITKIN COUNTY

BUILDING PERMIT SITE PLAN

Please indicate the location of: Wells, well setback to system components, buildings, septic system components, reserved septic system area, property lines, waterways, and buried lines. Include size, length, and appropriate distances from fixed reference points. Provide a North directional arrow!

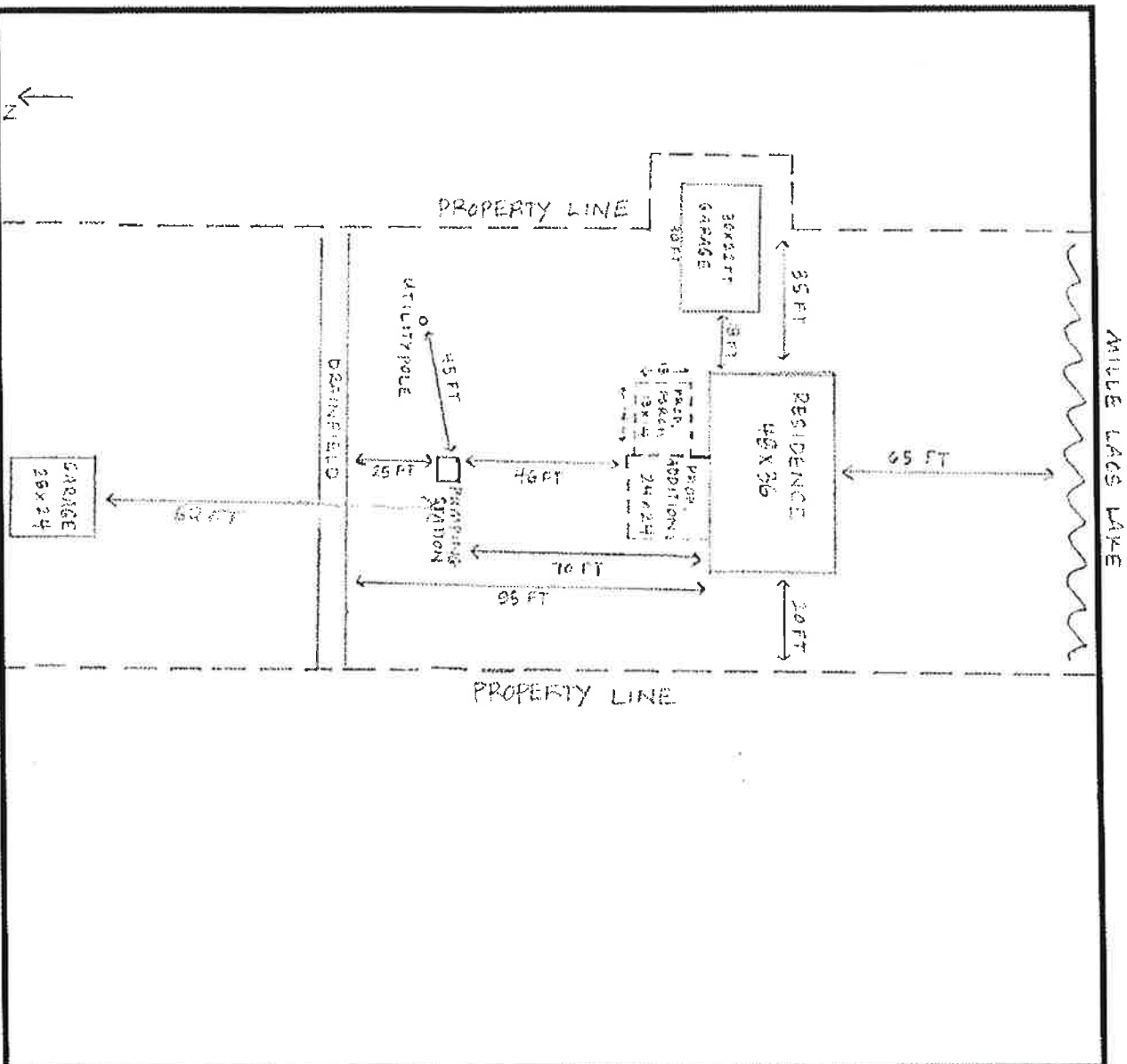

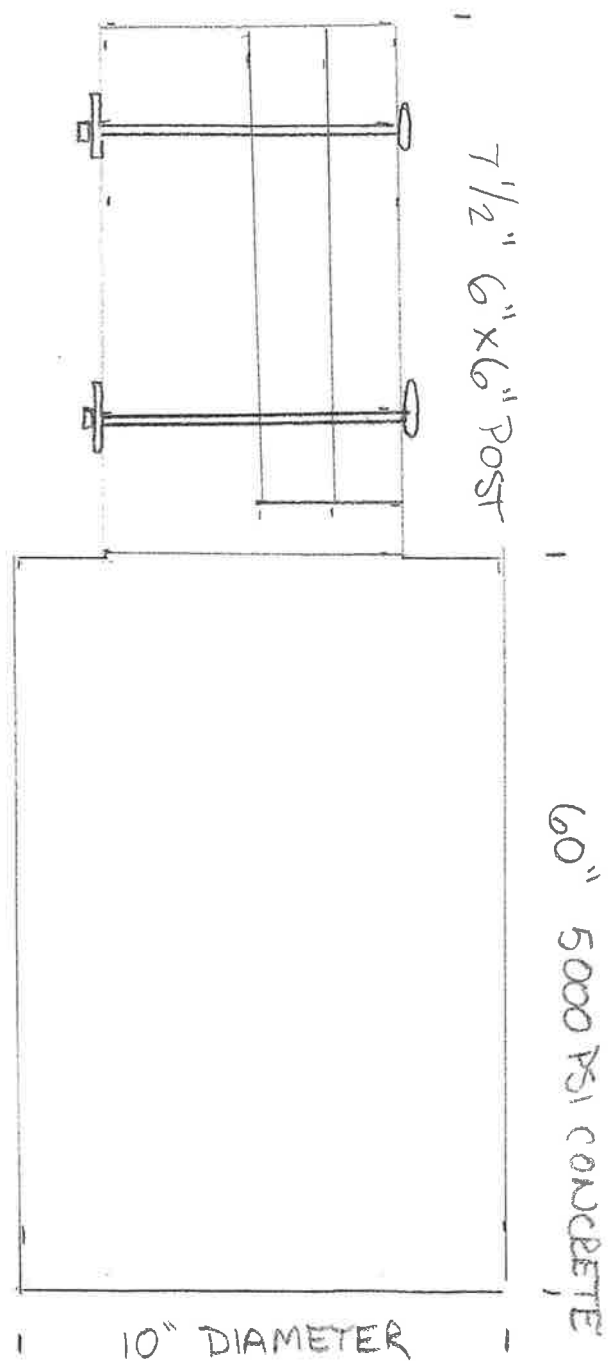

- NOTCHED POST FOR BEAM BEARING THROUGH BOLT CONNECTION USING 1/2" X 7" CARRIAGE BOLT WITH WASHER LOCK WASHER AND NUT DOUBLE DIP GALVANIZED COATED
- BASE PLATE CONNECTION AT FOOTING USING SIMPSON ABA66Z OR SIMILAR

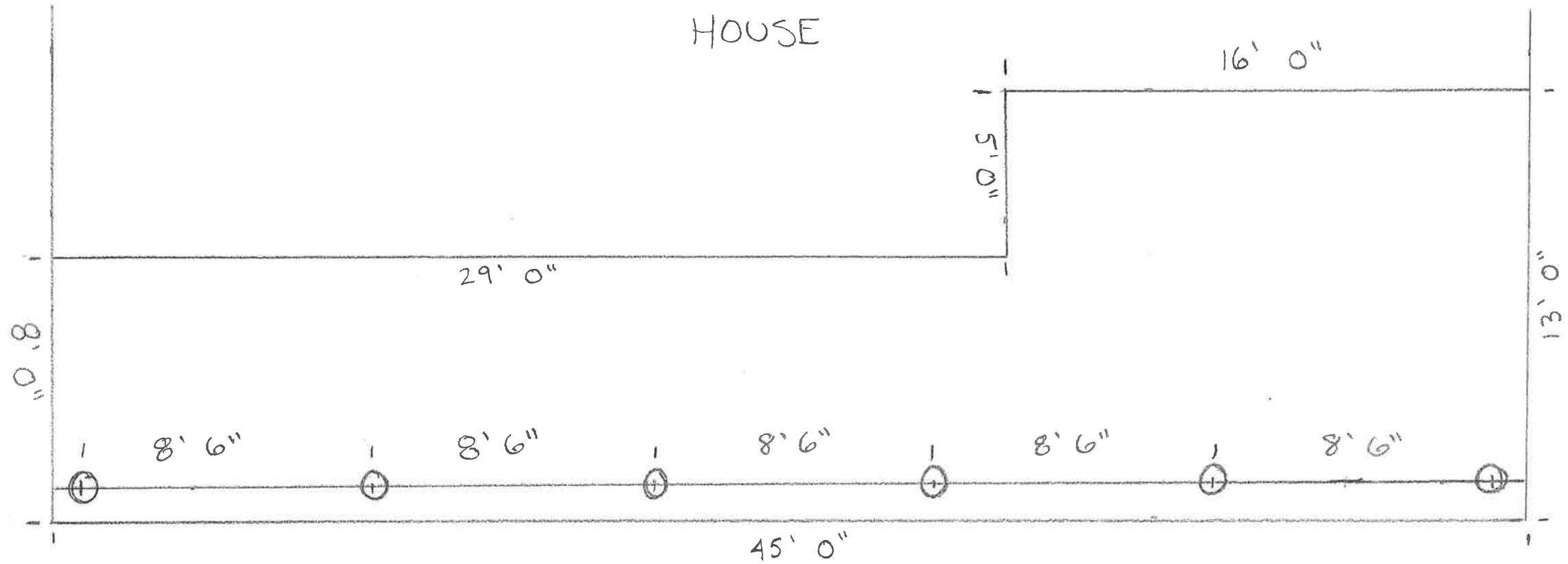

- 6 - 10" FOOTINGS 60" DEEP
- 2 - 2" x 8" BEAM
- 6 - 6" x 6" POST

ALL LUMBER TO BE PRESSURE TREATED
 POSITIVE CONNECTION ON JOIST TO BEAM/LEDGER, BEAM TO POST AND POST TO FOOTING
 2" x 8" LEDGER AND JOISTS
 POST AND FOOTING DETAIL ON BACK SIDE
 AZEKS COMPOSITE DECKING ON 16" ON CENTER JOIST

EXISTING 42' SETBACK TO LAKE

LAKE