

AITKIN COUNTY
CERTIFICATE OF INSTALLATION/~~NOTICE OF NONCOMPLIANCE~~

This certificate of installation/~~notice of noncompliance~~ has been issued this _____ day of _____, 20____ to certify compliance/~~noncompliance~~ with Aitkin County's Subsurface Sewage Treatment System Ordinance.

The premises covered by this certificate are legally described as: _____

Section _____ Township _____ Range _____ Lake _____
PERMIT NO. _____ Owner Name _____
Address _____
Installer Name _____
Type of System Inspected _____
Parcel Number _____

The certificate of installation/~~notice of noncompliance~~ was based on No ___ of the following:

- 1) Inspection of the installation or construction as in accordance with the above referenced permit and application design.

- 2) Review of as-built plans submitted in accordance with Subdivision 9.2 D of Aitkin County's Subsurface Sewage Treatment System Ordinance.

If the above permitted subsurface sewage treatment system is in noncompliance with Aitkin County's Subsurface Sewage Treatment System Ordinance, then the following shall serve as a Notice of Violation:

- 1) Statement of the findings of fact through inspections or investigations:

- 2) List of specific violations of Ordinance: _____

- 3) Requirements for correction or removal of violations: _____

- 4) Time schedule for compliance: _____

Failure to correct or remove the above violation(s) will result in this matter being turned over to the Aitkin County Attorney's Office for further legal action, which may result in revocation of licenses or registrations, fines and/or imprisonment.

INSPECTOR SIGNATURE _____

**SUBSURFACE SEWAGE TREATMENT SYSTEM INSPECTION FORM
AITKIN COUNTY, MINNESOTA**

Township Shamrock Date of Inspection 7/14/2020 App. Number 45227
 Owner Russell + Julie Anderson Parcel Number 29-1-339900
 Project Address 48738 173rd Pl. Installer Jerry Farley
 City McGregor Zip Code 55760 T2 HT

New Repair

DIST. or DROP BOX & TYPE —

SETBACKS:

Buildings to tank(s) 20'
 Buildings to drainfield —
 Well(s) 50' or 100' DW: 60'
 Lake/Creek/Wetland Horseshoe Lake: 90'

TRENCHES, BEDS, OR GRAVELLESS LEACHFIELD:

Trench/Bed depth —
 Trench/Bed length —
 Trench/Bed bottom width —
 Trench spacing —
 Drainfield rock below pipe —
 Size of gravelless pipe —
 Depth of backfill —
 Absorption area: square feet —
 lineal feet —

SEPTIC TANKS:

New Existing
 Number of tanks installed (2) 1500 Jacobson
 Liquid capacity and type 1500 septic (2)
 Type of baffle Plastic
 Inspection pipes (2) 6"

MOUNDS:

Percent slope —
 Upslope sand width —
 Downslope sand width —
 Sideslope sand width —
 Drainfield rock below pipe —
 Depth of sand below rock —
 Perforation size & spacing —
 Pipe size & spacing —
 Dimensions of rock bed —
 Dimensions of sand base —
 Final cover —

Manholes size 24"
 Manhole to grade Yes No

PUMPS:

New Existing
 Tank capacity and type —
 Pump manufacturer & model # —
 Horsepower & GPM —
 Feet of head —
 Gallons per cycle —
 Size of discharge line —
 Type & location of alarm Manual alarm.
 Water meter —

DRAWING OF SYSTEM: (include soils)

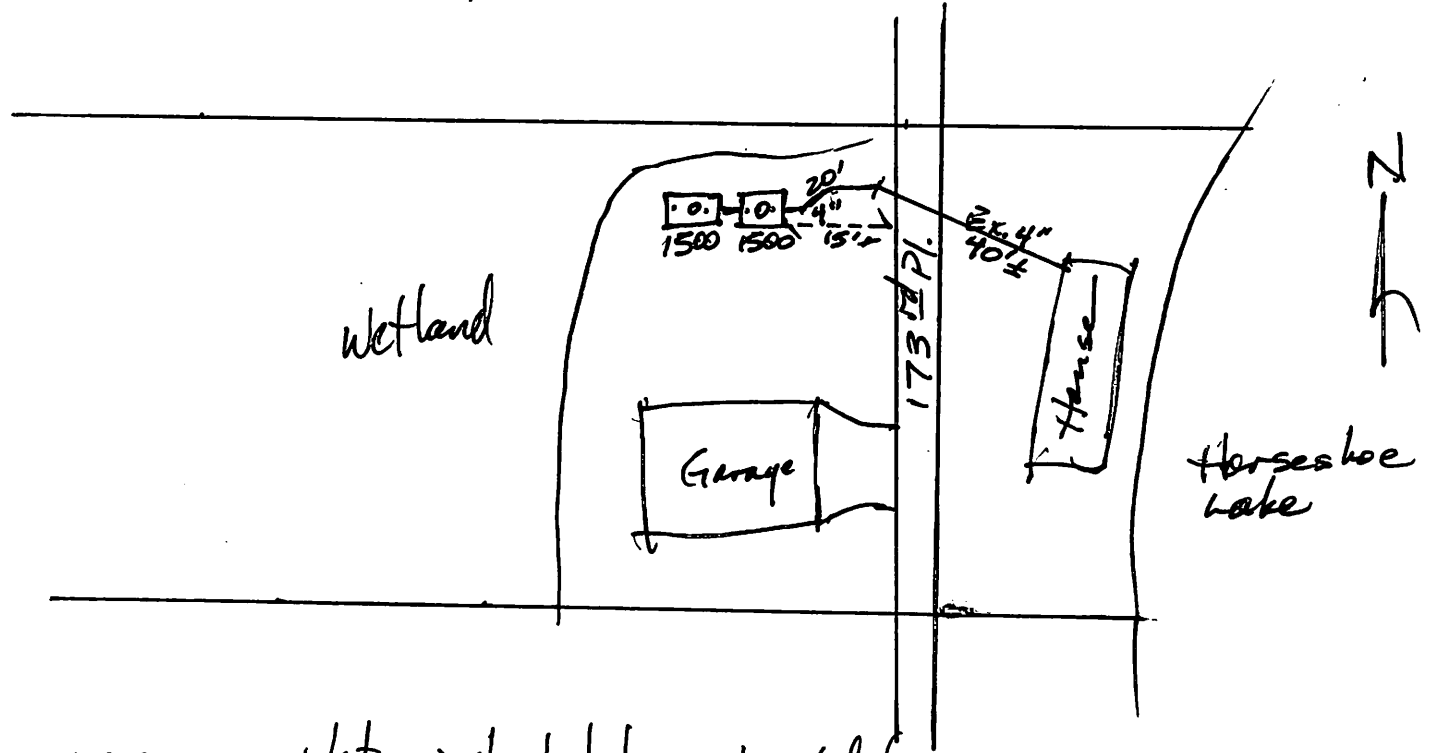

Inspector's Comments: Water in tank hole up to 1' below seam

Inspector's Signature Bryan Hargrave Installer's Signature —



2020/07/14



2020/07/14



2020/07/14



2020/07/14



2020/07/14



2020/07/14





2020/07/14