

AITKIN COUNTY
CERTIFICATE OF INSTALLATION/~~NOTICE OF NONCOMPLIANCE~~

This certificate of installation/~~notice of noncompliance~~ has been issued this _____ day of _____, 20____ to certify compliance/~~noncompliance~~ with Aitkin County's Subsurface Sewage Treatment System Ordinance.

The premises covered by this certificate are legally described as: _____

Section _____ Township _____ Range _____ Lake _____
PERMIT NO. _____ Owner Name _____
Address _____
Installer Name _____
Type of System Inspected _____
Parcel Number _____

The certificate of installation/~~notice of noncompliance~~ was based on No ___ of the following:

- 1) Inspection of the installation or construction as in accordance with the above referenced permit and application design.

- 2) Review of as-built plans submitted in accordance with Subdivision 9.2 D of Aitkin County's Subsurface Sewage Treatment System Ordinance.

If the above permitted subsurface sewage treatment system is in noncompliance with Aitkin County's Subsurface Sewage Treatment System Ordinance, then the following shall serve as a Notice of Violation:

- 1) Statement of the findings of fact through inspections or investigations:

- 2) List of specific violations of Ordinance: _____

- 3) Requirements for correction or removal of violations: _____

- 4) Time schedule for compliance: _____

Failure to correct or remove the above violation(s) will result in this matter being turned over to the Aitkin County Attorney's Office for further legal action, which may result in revocation of licenses or registrations, fines and/or imprisonment.

INSPECTOR SIGNATURE _____

**SUBSURFACE SEWAGE TREATMENT SYSTEM INSPECTION FORM
AITKIN COUNTY, MINNESOTA**

2020-6009

Township Glen Date of Inspection 10/8/2020 App. Number 45195

Owner Jonathon Dagen Parcel Number 09-0-047701

Project Address 31045 292nd St. Installer Larry Liljenquist

City Aitkin Zip Code 56431 TL 4BR PB

New Repair

DIST. or DROP BOX & TYPE Pressure bed

SETBACKS:

Buildings to tank(s) 25'

Buildings to drainfield 100'+

Well(s) 50' or 100' Well not drilled presently

Lake/Creek/Wetland Clear lake: 100'+

TRENCHES, BEDS, OR GRAVELLESS LEACHFIELD:

Trench/Bed depth 36"

Trench/Bed length 48'

Trench/Bed bottom width 16'

Trench spacing (5) Laterals 1.5"/3' sp

Drainfield rock below pipe 9"

Size of gravelless pipe -

Depth of backfill 12"

Absorption area: square feet 768 ft²

lineal feet -

SEPTIC TANKS: New Existing

Number of tanks installed (1) 1650 Tac. combo

Liquid capacity and type 1120 part combo

Type of baffle Plastic

Inspection pipes -

Manholes size 24"

Manhole to grade Yes No

MOUNDS:

Percent slope 3%

Upslope sand width /

Downslope sand width /

Sideslope sand width /

Drainfield rock below pipe /

Depth of sand below rock /

Perforation size & spacing 1/32" / 36" sp.

Pipe size & spacing 1.5" / 3' sp.

Dimensions of rock bed /

Dimensions of sand base /

Final cover /

PUMPS: New Existing

Tank capacity and type 533 part combo

Pump manufacturer & model # Liberty 293

Horsepower & GPM 3/4 HP 45 GPM

Feet of head 23'

Gallons per cycle -

Size of discharge line 2"

Type & location of alarm Elec. on tank

Water meter -

DRAWING OF SYSTEM: (include soils)

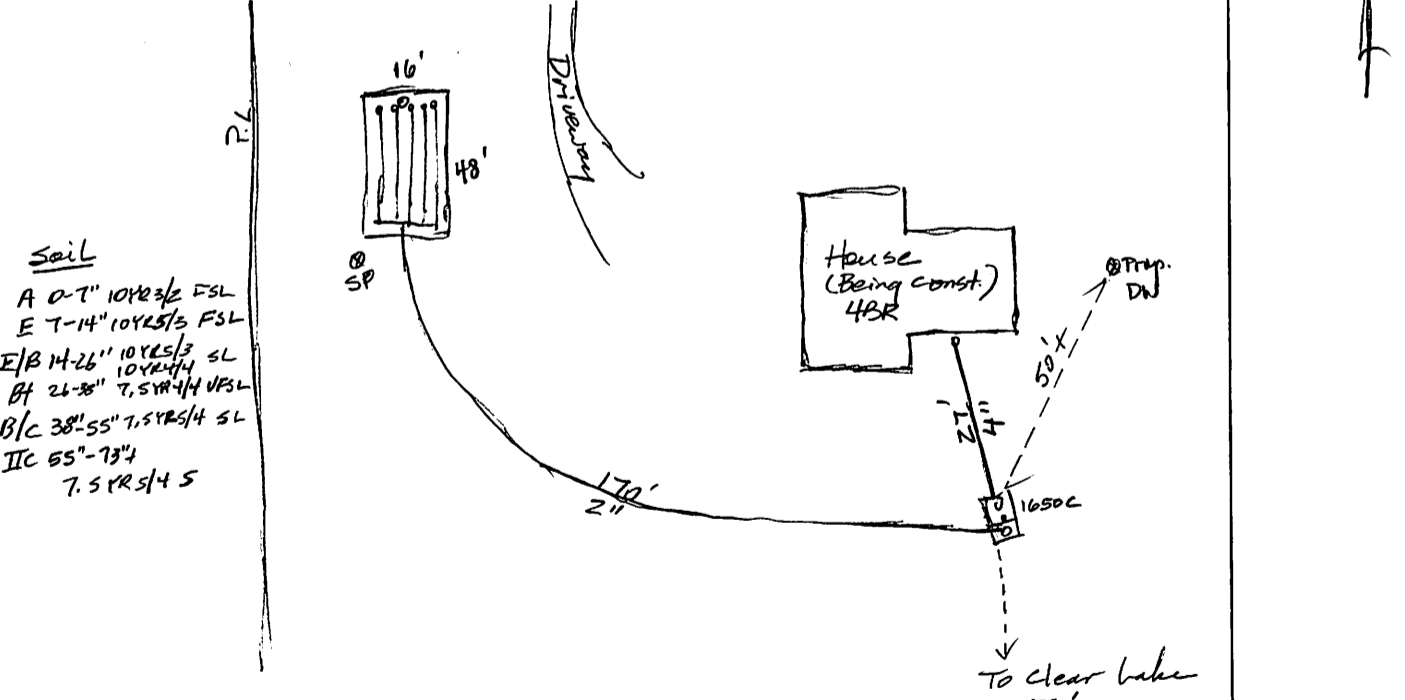

Inspector's Comments: 170' 2" 27' 4"

Inspector's Signature Bryan Hargrave Installer's Signature _____



2020/10/08



2020/10/08



2020/10/08



2020/10/08



DEERE

75G

2020/10/08



2020/10/08



2020/10/08



2020/10/08



2020/10/08



2020/10/08



2020/10/08



2020/10/08