

# { Design Drawing }

Property Owner: Todd Jellum Date: 10/14/19 Designer's Initials: JB  
 Parcel ID. Number: 14-1-071900 Address: 41902 251st Pl. McGregor MN 55760  
 one inch = 40ft.

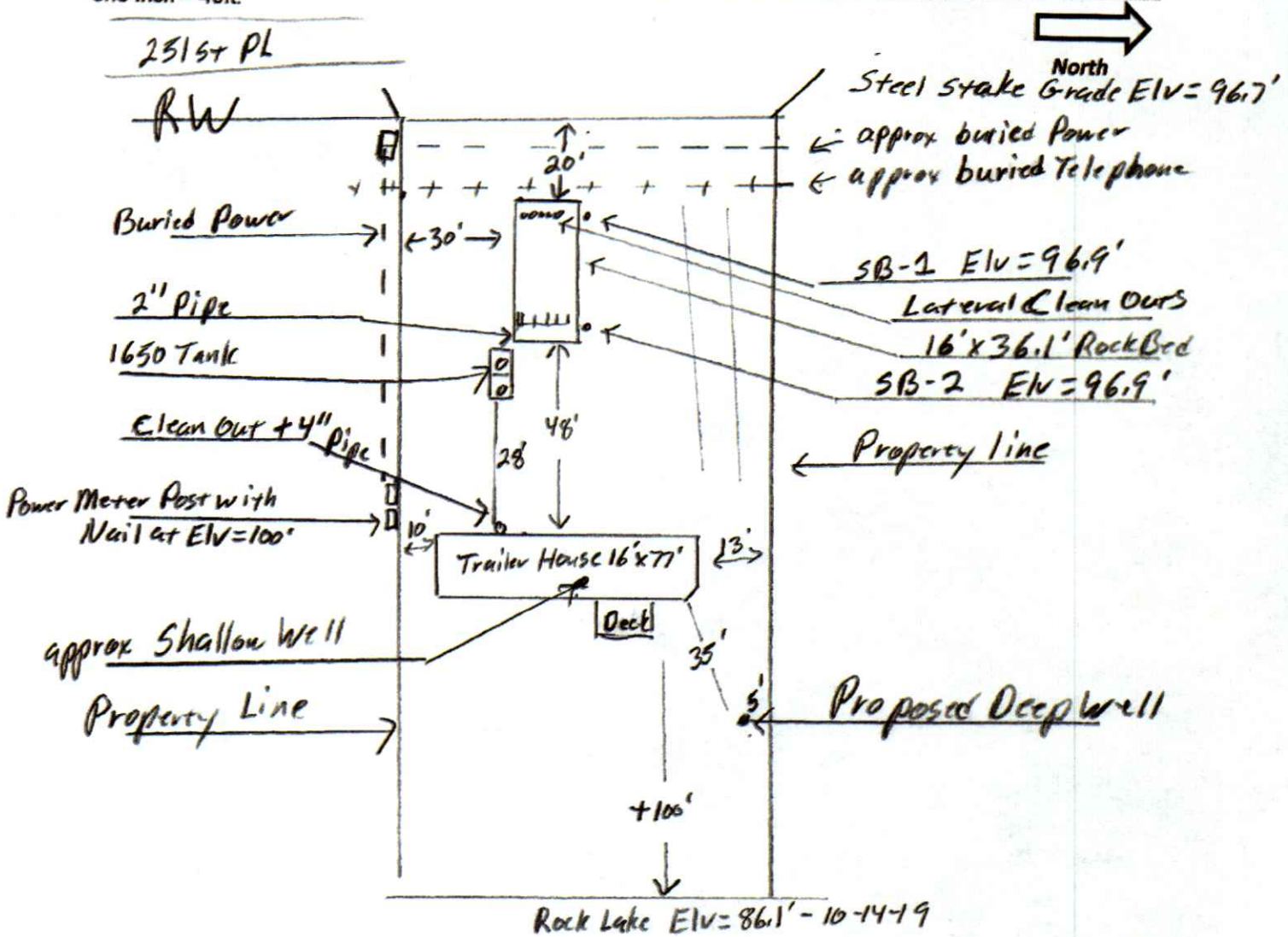

Nail on Power Meter Post at Elevation = 100' Shore Elevation = 87'  
 NE corner of trailer house Grade Elevation = 96.7' Rock Lake Elevation = 86.1' on 10/14/2019

	Surface/ SHWT	Nail on Post = Bench Mark 100'		Existing Grade	
Soil Bore 1	96.9'/74"	Bench Mark	100'	Grade at Bed	
Soil Bore 2	96.9'/84"	Ground Elevation, BM	99.1'	SW = 97'	NW = 96.9'
Soil Bore 3		Ground Elevation, Tank	97.2'	SE = 97'	NE = 97.2'
	Ground at	Existing house	97.2'	Bottom of Rock	Elevation = 95' max

Please show all that apply ( Existing )

- Wells within 100ft. Of Drain field.
- Water lines within 10 ft. of Drain field.
- Drain field Areas:

Please Draw to Scale with North to Top or Left Side of Page:

- |                           |                                   |
|---------------------------|-----------------------------------|
| Disturbed/Compacted Areas | Access Route for Tank Maintenance |
| Component Location        | Property Lines                    |
| OHW ordinary high water   | Structures                        |
| Lot Easements             | Setbacks                          |