

WEALTHWOOD GOLF ESTATES

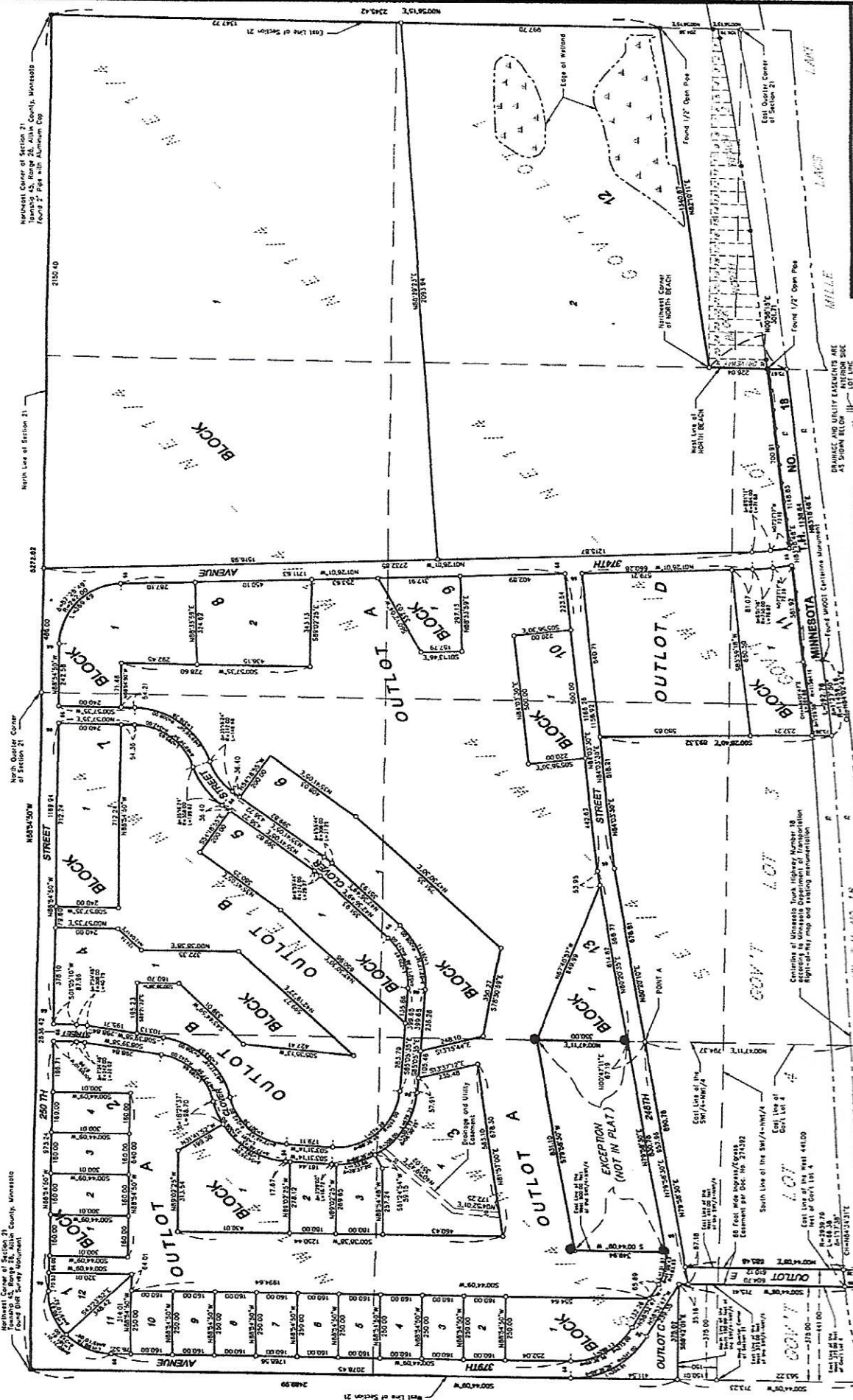

North Quarter Corner of Section 21
 Township 45, Range 26, Alloua County, Minnesota
 Found 2' Peg with Aluminum Cap

North Line of Section 21
 3472.82

North Quarter Corner of Section 21
 184°54'50"W
 STREET 1187.14
 1737.37

West Quarter Corner of Section 21
 Township 45, Range 26, Alloua County, Minnesota
 Found Old Survey Monument

WIDETH SMITH NOLTING
 ENGINEERS
 ARCHITECTS
 LAND SURVEYORS
 ENVIRONMENTAL SERVICES

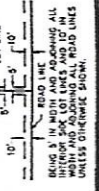

OPERATION OF THE SEWAGE SYSTEM IS BASED ON THE WETLANDS OF SECTION 21 TO HAVE AN AVERAGE DEPTH OF 300 FEET OR MORE.
 - 10' - 12' - 14' - 16' - 18' - 20' - 22' - 24' - 26' - 28' - 30' - 32' - 34' - 36' - 38' - 40' - 42' - 44' - 46' - 48' - 50' - 52' - 54' - 56' - 58' - 60' - 62' - 64' - 66' - 68' - 70' - 72' - 74' - 76' - 78' - 80' - 82' - 84' - 86' - 88' - 90' - 92' - 94' - 96' - 98' - 100'

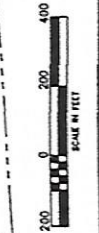

MINNESOTA T.H. NO. 18
 CH-187544E

Sherman, Tom 4/3/2020 quote.pdf

Open with Google Docs

Sherman Lumber, Inc.

2244 Hwy 85 - Mus, MN 55051
 651-454-2217 - Fax: 225-678-4114
 MLLIC # 4319

Sherman Pole Buildings

Chief DeWitt
 612-368-0112
 cde@shermlumber.com

Quote # for Tom & Peggy Steinman Issue Date: 4/3/2020 Home: (202) 979-2446
 Valid Until: 4/15/2020 Work: (202) 979-2446
 Est By: JMS Call: (202) 979-2441
 Fax:

15490 Hwy 102 / Garrison Harbor Box #63
 Garrison MN 56450 Building site @ in: Address County

Size of Building: 34' x 60' x 13' 10" in Wall Columns with upper blocks: 3-Ply 2x11 laminated
 Truss Spacing: 7.5' o.c. # 1/2 Ply 2x11 Ceiling Finishing Depth: 5.0"
 Purlins: 2x4 1850 MSR On Edge Eave Course Spacing: 7.5' o.c.
 Footing Material: 20" Inch Pads Truss Loading: 60.0 lb Snow Load
 Wall Girt: 2x4 1850 MSR Screened Wall Steel 45' lb Live Load
 All Colored Steel: Metal Sides Classic Rib 29 ga G90 Screened Roof Steel 4' lb Dead Load
 Overhangs: Cable 1: Flush Weirscoring: Cable 1: 30 inch 7' lb Ceiling Load
 Cable 2: Flush Ridge Cap: Metal 53' lb Total Truss Load
 Eave 1: 6" Roof Steel Only Closure: Vent Mesh
 Eave 2: 0" Roof Steel Only

Service Doors (per Knob Set), Windows, Accessories: Overhead Doors:

2	5'10"-48"		
1	30'W	Sliding Doors:	
1	30' Eave 1st / 1 side	Roll-Up Sliding Doors:	
		1	16x13 Cable

Comments:

***** 10 YEAR WORKMANSHIP / LEAK WARRANTY *****
 Constructed On Your Prepared Site Including Materials, Tax, And Delivery

Total: \$26,822.07

bid reserves standard building and accessory colors...ceiling height is measured from top of future concrete floor to bottom of eaves

Options:

ADD: \$1,476.00 for 34" Wide Building
 ADD: \$2,487.00 for bubble Roll under roof steel

Dumpster & Permit by Owner

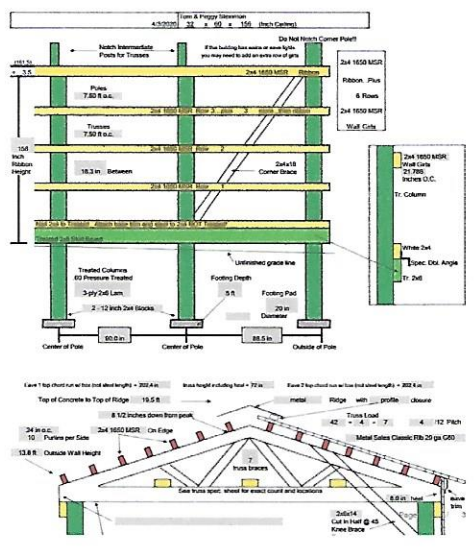
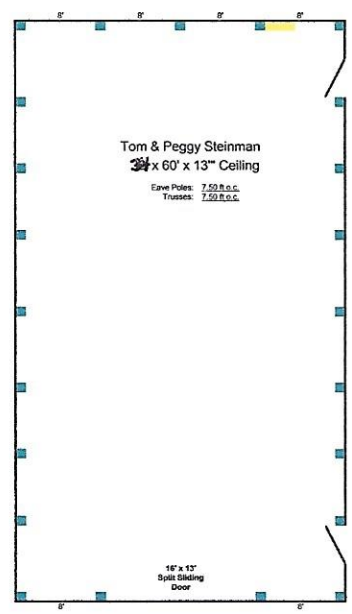



Scale 1: 2257

No Tool Active



Scale 1: 2257

No Tool Active