

Wagner
Township

 = Property to Be
Split

↑
N

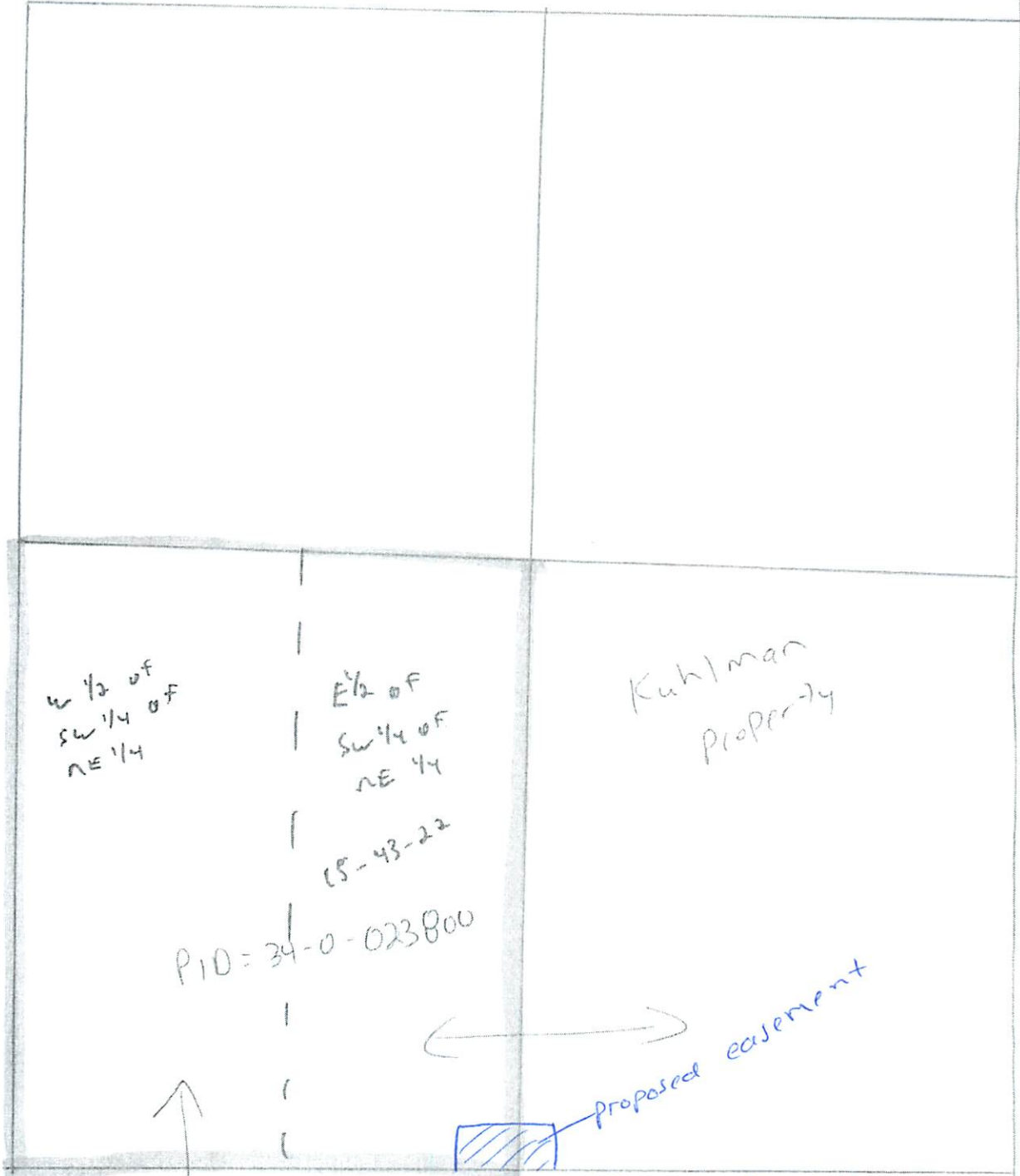

120th Place

W 1/2 of
SW 1/4 of
NE 1/4

E 1/2 of
SW 1/4 of
NE 1/4

15-43-22

PID = 34-0-023800

Kuhlman
Property

Proposed easement

Existing Easement

Scott
Bennett
Property

Rail Easement