

EXISTING 2" LINE WILL BE DISCONTINUED AND HOOKED TO NEW HOME

1" = 25'

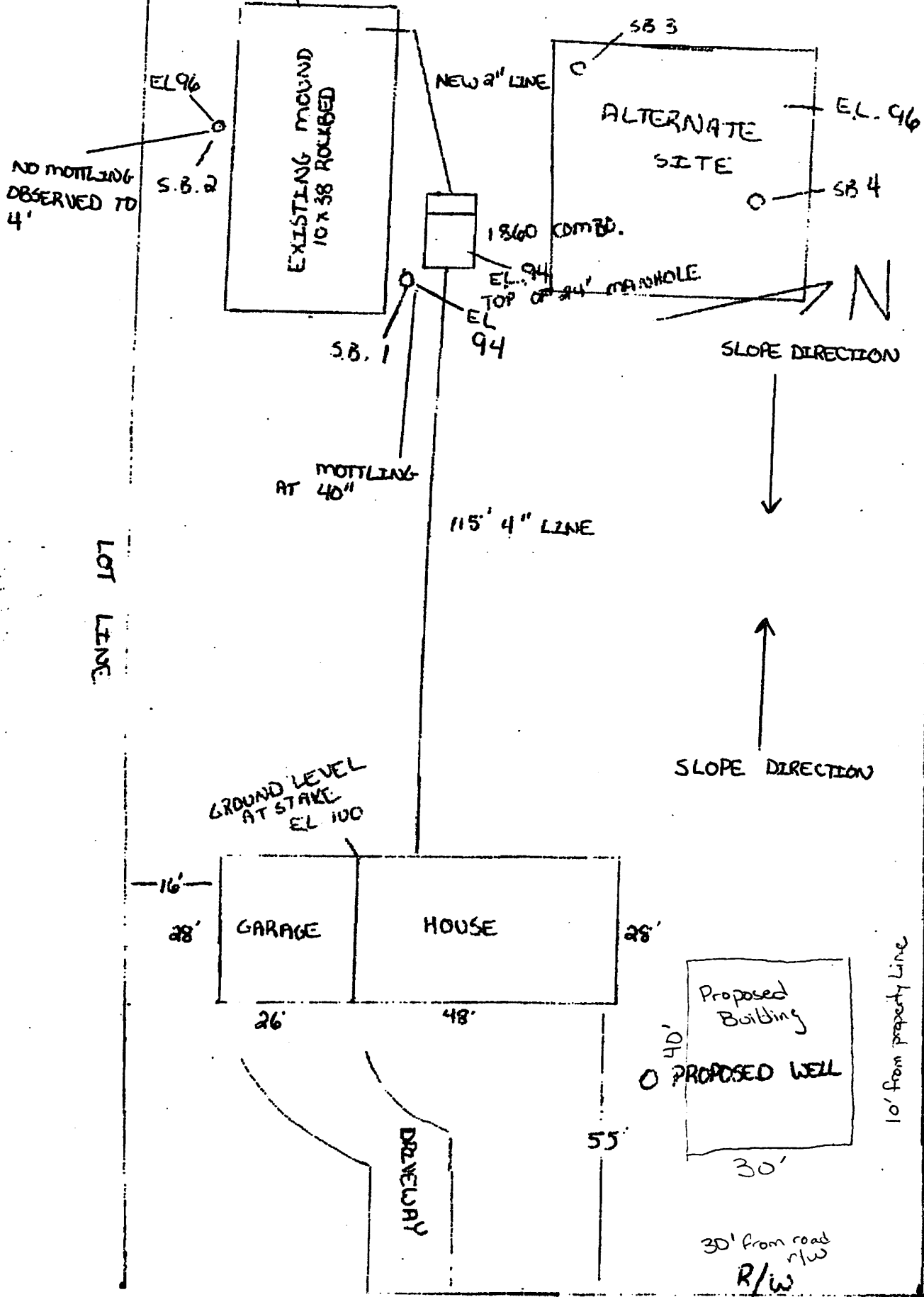

NO MOTTILING OBSERVED TO 4'

EL 96  
S.B. 2

EXISTING MOUND  
10x38 ROCKED

NEW 2" LINE

1860 COMBD.

EL 94  
TOP OF 44" MANHOLE

ALTERNATE SITE

EL. 96

S.B. 1

MOTTILING AT 40"

115' 4" LINE

SLOPE DIRECTION

SLOPE DIRECTION

LOT LINE

LOT LINE

GROUND LEVEL AT STAKE  
EL 100

16'  
28'

GARAGE

HOUSE

28'

26'

48'

DRAINWAY

55'

Proposed Building  
PROPOSED WELL

30'

30' from road  
R/W

10' from property line