

Property line

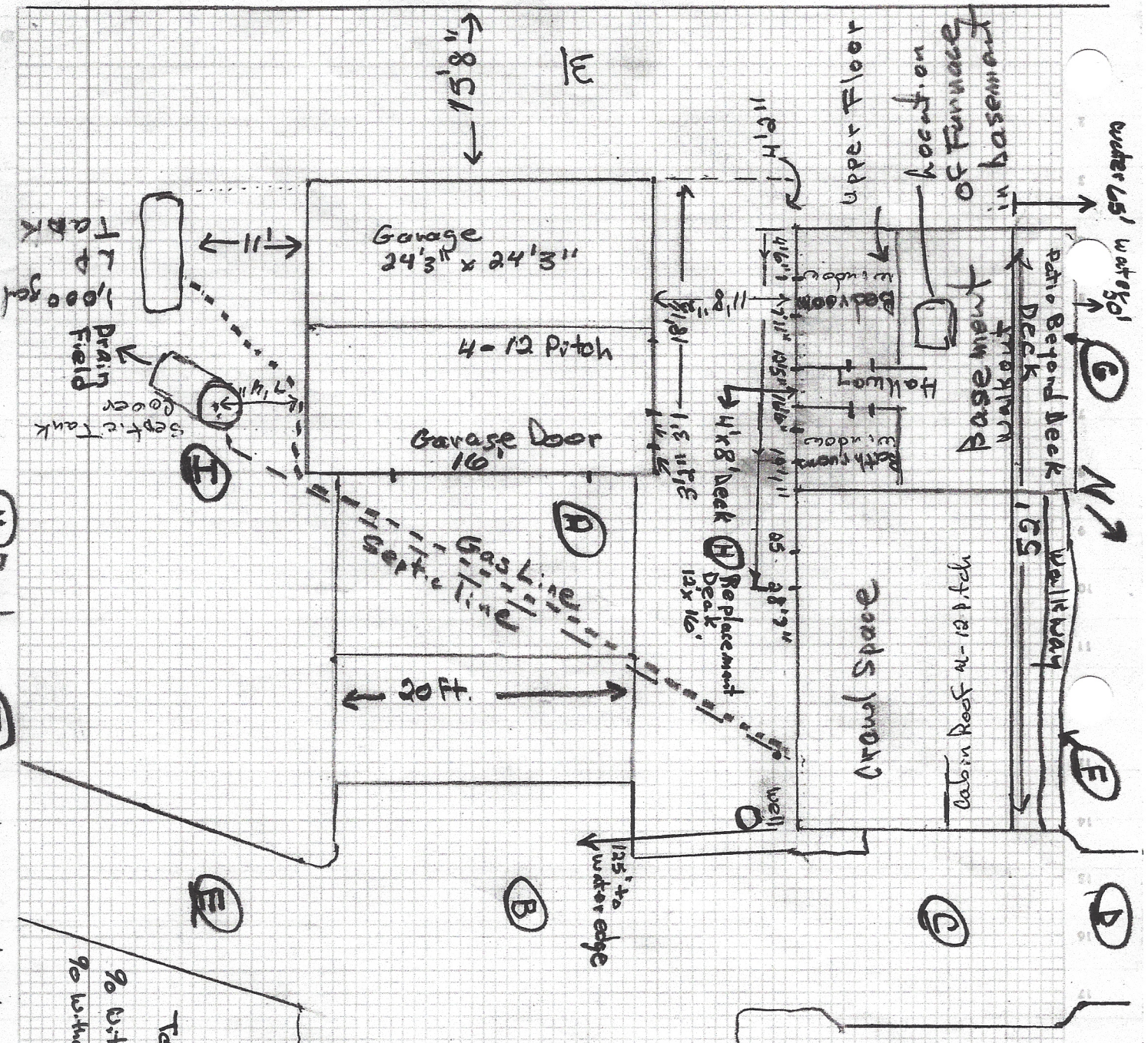

Imperious SF

- (A) Concrete Driveway 660 sf
- (B) Concrete 704.645 sf
- (E) Concrete 548.125 sf
- (D) Concrete 610.425 sf
Down Hill 58' x 9'
- (E) In. had Driveway 947 sf
- (F) Paver walkway 179 sf
- (C) Ratio that extends beyond overlead deck 390 sf
- (H) Back porch 4' x 8' 32 sf.
- (I) Septic Tank 80 sf.
8' x 10'
- (J) Steps To dock 48 sf on Back Bay
- (R) Public Road 3100 sf

without Public Rd. 4095 sf
with Public Road. 6195 sf

Total SF of Lot 24480
 90 with Rd. 25.3%
 90 without Rd. 16.13%
 6190

(K) Road
 (J) Steps to dock
 (S)

Garage (B)
24'3" x 24'3"

Aitkin County Sketches

Click the Image below to open in a new window 588sf

Building SF

All of (A) 2113 sf

(B) Garage 588 sf

(C) Shed 64 sf

Total 2765

11.3%

Select a Photo below

29-0-013003_s1.JPG ▾

Total SF of Lot

24480

x .15

3672

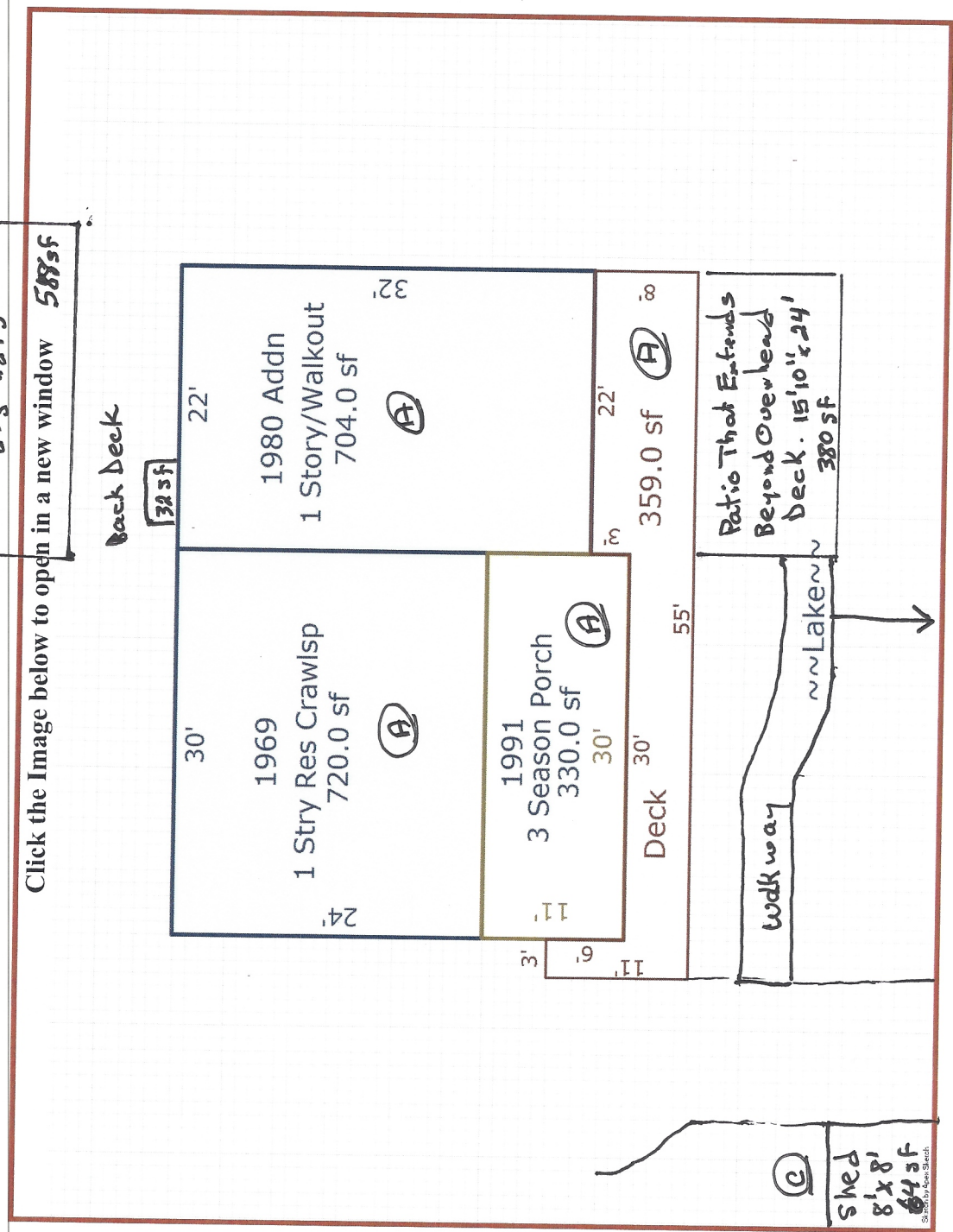

Property line

15'8" →

Garage
24'3" x 24'3"

4-12 Pitch

Garage Door

12'x16' Deck

Bedroom
window

Hallway

Bathroom
window

Basement
Walkout

Location
of Furnace
in basement

Upper Floor

Around Space

Cabin Roof 4-12 Pitch

52' ←

Septic Tank
Cover

1000 gal
LP
Tank

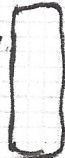
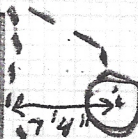

20' →

Gas Line
Septic Tank



4.8' →

5' →

11' →

11' →

11' →

4.9' →

11' →

4.2' →

4.2' →

4.2' →

4.2' →

4.2' →

4.2' →

↖ N

↖ N