

ORIG. Address: 45559 289th Ln.
 Veg. Alteration for Tract A, B, C

owner: Bruce Hawkins

Certificate of Survey

Part of Lot 40 - Lot 42, Lot 49, and Lot 60, SUNSET ADDITION
 Section 31, Township 46 North, Range 27 West,
 Aitkin County, Minnesota.

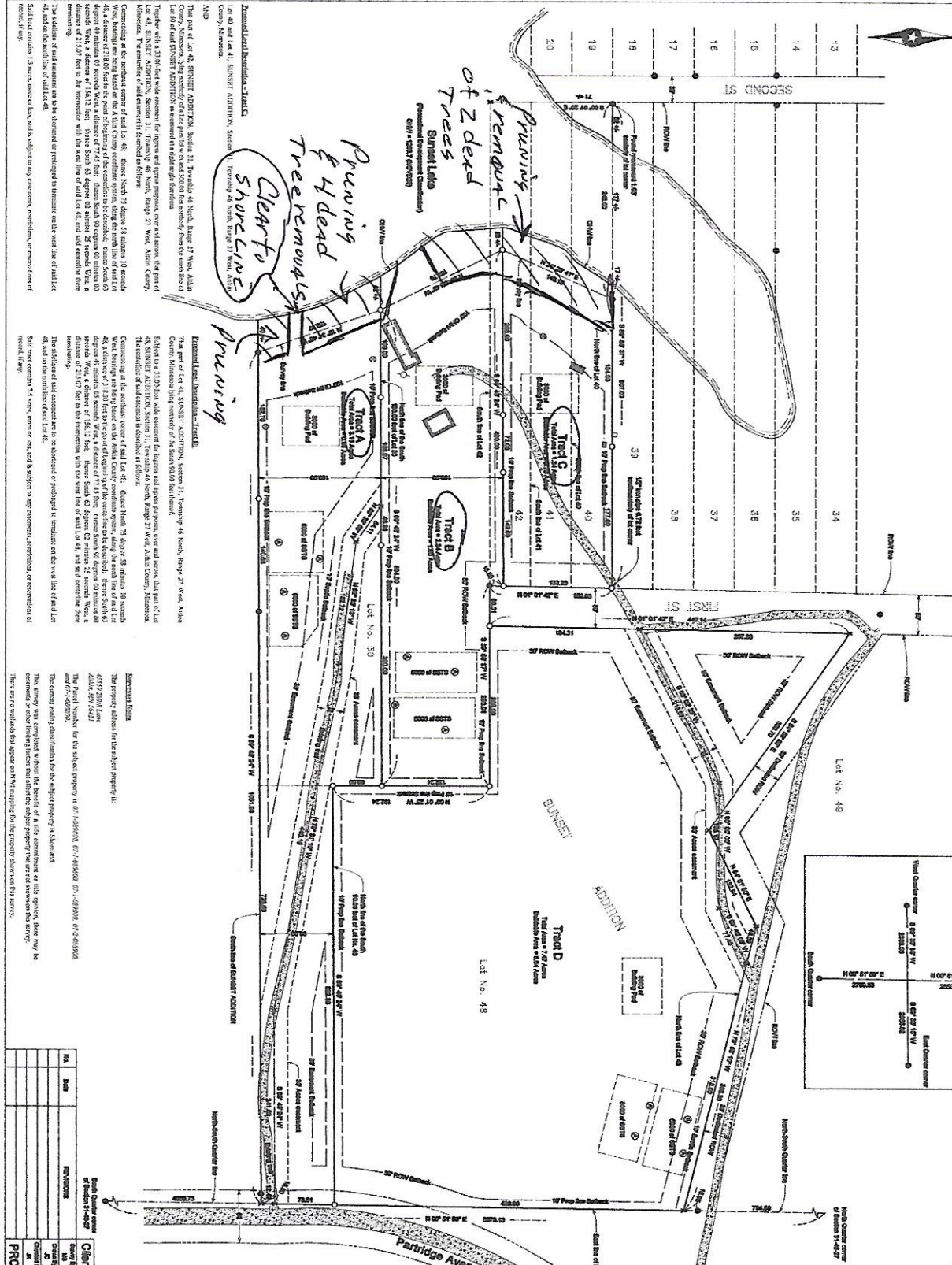
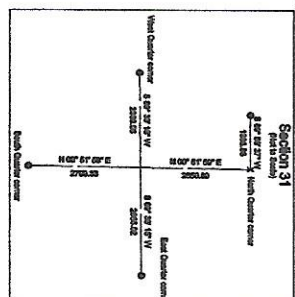

Expanded Land Description - Tract A:
 The South 150.00 feet of Lot 40, SUNSET ADDITION, Section 31, Township 46 North, Range 27 West, Aitkin County, Minnesota.

Expanded Land Description - Tract B:
 The South 30.00 feet of Lot 40, SUNSET ADDITION, Section 31, Township 46 North, Range 27 West, Aitkin County, Minnesota.

Expanded Land Description - Tract C:
 The South 30.00 feet of Lot 41, SUNSET ADDITION, Section 31, Township 46 North, Range 27 West, Aitkin County, Minnesota.

Expanded Land Description - Tract D:
 The East 150.00 feet of Lot 42, SUNSET ADDITION, Section 31, Township 46 North, Range 27 West, Aitkin County, Minnesota.

Expanded Land Description - Tract E:
 The East 150.00 feet of Lot 49, SUNSET ADDITION, Section 31, Township 46 North, Range 27 West, Aitkin County, Minnesota.

Expanded Land Description - Tract F:
 The East 150.00 feet of Lot 60, SUNSET ADDITION, Section 31, Township 46 North, Range 27 West, Aitkin County, Minnesota.

Expanded Land Description - Tract G:
 The East 150.00 feet of Lot 40, SUNSET ADDITION, Section 31, Township 46 North, Range 27 West, Aitkin County, Minnesota.

Expanded Land Description - Tract H:
 The East 150.00 feet of Lot 41, SUNSET ADDITION, Section 31, Township 46 North, Range 27 West, Aitkin County, Minnesota.

Expanded Land Description - Tract I:
 The East 150.00 feet of Lot 42, SUNSET ADDITION, Section 31, Township 46 North, Range 27 West, Aitkin County, Minnesota.

Expanded Land Description - Tract J:
 The East 150.00 feet of Lot 49, SUNSET ADDITION, Section 31, Township 46 North, Range 27 West, Aitkin County, Minnesota.

Expanded Land Description - Tract K:
 The East 150.00 feet of Lot 60, SUNSET ADDITION, Section 31, Township 46 North, Range 27 West, Aitkin County, Minnesota.

Expanded Land Description - Tract L:
 The East 150.00 feet of Lot 40, SUNSET ADDITION, Section 31, Township 46 North, Range 27 West, Aitkin County, Minnesota.

Expanded Land Description - Tract M:
 The East 150.00 feet of Lot 41, SUNSET ADDITION, Section 31, Township 46 North, Range 27 West, Aitkin County, Minnesota.

Expanded Land Description - Tract N:
 The East 150.00 feet of Lot 42, SUNSET ADDITION, Section 31, Township 46 North, Range 27 West, Aitkin County, Minnesota.

Expanded Land Description - Tract O:
 The East 150.00 feet of Lot 49, SUNSET ADDITION, Section 31, Township 46 North, Range 27 West, Aitkin County, Minnesota.

Expanded Land Description - Tract P:
 The East 150.00 feet of Lot 60, SUNSET ADDITION, Section 31, Township 46 North, Range 27 West, Aitkin County, Minnesota.

Expanded Land Description - Tract Q:
 The East 150.00 feet of Lot 40, SUNSET ADDITION, Section 31, Township 46 North, Range 27 West, Aitkin County, Minnesota.

Expanded Land Description - Tract R:
 The East 150.00 feet of Lot 41, SUNSET ADDITION, Section 31, Township 46 North, Range 27 West, Aitkin County, Minnesota.

Expanded Land Description - Tract S:
 The East 150.00 feet of Lot 42, SUNSET ADDITION, Section 31, Township 46 North, Range 27 West, Aitkin County, Minnesota.

Expanded Land Description - Tract T:
 The East 150.00 feet of Lot 49, SUNSET ADDITION, Section 31, Township 46 North, Range 27 West, Aitkin County, Minnesota.

Expanded Land Description - Tract U:
 The East 150.00 feet of Lot 60, SUNSET ADDITION, Section 31, Township 46 North, Range 27 West, Aitkin County, Minnesota.

Expanded Land Description - Tract V:
 The East 150.00 feet of Lot 40, SUNSET ADDITION, Section 31, Township 46 North, Range 27 West, Aitkin County, Minnesota.

Expanded Land Description - Tract W:
 The East 150.00 feet of Lot 41, SUNSET ADDITION, Section 31, Township 46 North, Range 27 West, Aitkin County, Minnesota.

NO.	DATE	REVISIONS

Client Name: Bruce Hawkins
Client Address: 45559 289th Ln., Aitkin, MN 56441
Project No.: HAWK61901



Surveyor: KAREN LEAN DILBERT
 State of Minnesota License No. 11111