

HANGING KETTLE ADDITION

HANGING-KETTLE-LAKE.

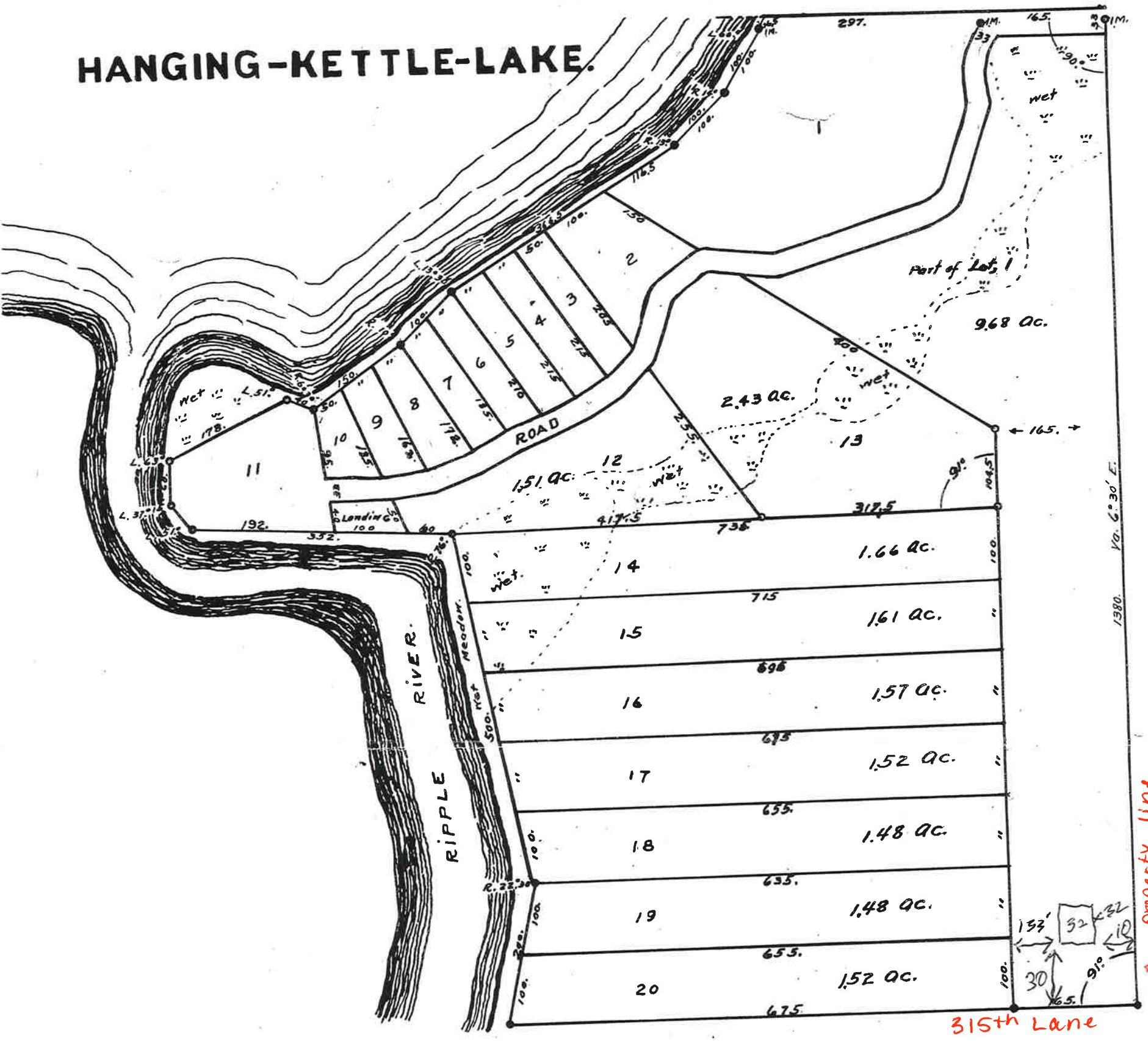

Alternate Site if other doesn't work

hereby certify that I have surveyed and plotted Government Lot 9 Section 13 Township 46 N. Range 27 W. 4th Mer. as shown on above, monuments as indicated on plat that the outside boundaries, wet Land, Road, angles and measurements are correctly shown; correct representation of said survey.

H. D. J.

The above certificate subscribed and sworn to before me this 2nd day of August, A. D. 1932

Claude J. Olm
Auditor of Aitkin County, Minn.

Know all men by these presents, that we Ben. R. Hassman and Barbara C. Hassman his wife being the owners and proprietor of Township 46 N. R. 27 have caused the same to be surveyed and platted and to be here-after known as Hanging Kettle Addition, public use for over the road, shown on above plat and in testimony where-of we have here-unto set our hands and Seals.

Ben. R. Hassman
Barbara C. Hassman } witnesses.

Ben
Bar

State of Minnesota } ss. on this 2nd day of August, A. D. 1932 before me a Notary Public, within and for said County of Aitkin }
I, Barbara C. Hassman his wife to me personally known, who each by me being duly sworn did say that they executed this instrument in their own free act, and deed.

[Signature]