

2019-005043

**AITKIN COUNTY
CERTIFICATE OF INSTALLATION/NOTICE OF NONCOMPLIANCE**

This certificate of installation/notice of noncompliance has been issued this 25 day of September, 2019 to certify compliance/noncompliance with Aitkin County's Subsurface Sewage Treatment System Ordinance.

The premises covered by this certificate are legally described as: 321100 Ac of Lot 4 Doc 380741

Section 4 Township 51 Range 23 Lake Little Bull Bluff
PERMIT NO. 44596 Owner Name Przybilla
Address 63827 199th Place Jacobson MN
Installer Name Tom Antonsen
Type of System Inspected Type II Holding Tanks
Parcel Number 06-0-506405

The certificate of installation/notice of noncompliance was based on No 2 of the following:

- 1) Inspection of the installation or construction as in accordance with the above referenced permit and application design.
- 2) Review of as-built plans submitted in accordance with Subdivision 9.2 D of Aitkin County's Subsurface Sewage Treatment System Ordinance.

If the above permitted subsurface sewage treatment system is in noncompliance with Aitkin County's Subsurface Sewage Treatment System Ordinance, then the following shall serve as a Notice of Violation:

- 1) Statement of the findings of fact through inspections or investigations:

- 2) List of specific violations of Ordinance: _____
- 3) Requirements for correction or removal of violations: _____
- 4) Time schedule for compliance: _____

Failure to correct or remove the above violation(s) will result in this matter being turned over to the Aitkin County Attorney's Office for further legal action, which may result in revocation of licenses or registrations, fines and/or imprisonment.

INSPECTOR SIGNATURE Pete Antonsen

**SUBSURFACE SEWAGE TREATMENT SYSTEM INSPECTION FORM
AITKIN COUNTY, MINNESOTA**

Township Cornish Date of Inspection 9/25/19 App. Number 2019-005043
 Owner Przybilla, Francis & Carol Parcel Number 06-0-006405
 Project Address 63827 199th Place ~~SE~~ Installer Tom Antonsen
 City Jacobson Zip Code 55752

New Repair

DIST. or DROP BOX & TYPE NA

SETBACKS:

Buildings to tank(s) +10
 Buildings to drainfield NA
 Well(s) 50' or 100' None at house
 Lake/Creek/Wetland +100 170

TRENCHES, BEDS, OR GRAVELLESS LEACHFIELD:

Trench/Bed depth _____
 Trench/Bed length _____
 Trench/Bed bottom width _____
 Trench spacing _____
 Drainfield rock below pipe _____
 Size of gravelless pipe _____
 Depth of backfill _____
 Absorption area: square feet _____
 lineal feet _____

SEPTIC TANKS:

New Existing _____
 Number of tanks installed 2
 Liquid capacity and type 1500 Sather
 Type of baffle Plastic
 Inspection pipes NA
 Manholes size 24"
 Manhole to grade Yes No _____

MOUNDS:

Percent slope _____
 Upslope sand width _____
 Downslope sand width _____
 Sideslope sand width _____
 Drainfield rock below pipe _____
 Depth of sand below rock _____
 Perforation size & spacing _____
 Pipe size & spacing _____
 Dimensions of rock bed _____
 Dimensions of sand base _____
 Final cover _____

PUMPS:

New _____ Existing _____
 Tank capacity and type _____
 Pump manufacturer & model # _____
 Horsepower & GPM _____
 Feet of head _____
 Gallons per cycle _____
 Size of discharge line _____
 Type & location of alarm _____
 Water meter _____

DRAWING OF SYSTEM: (include soils)

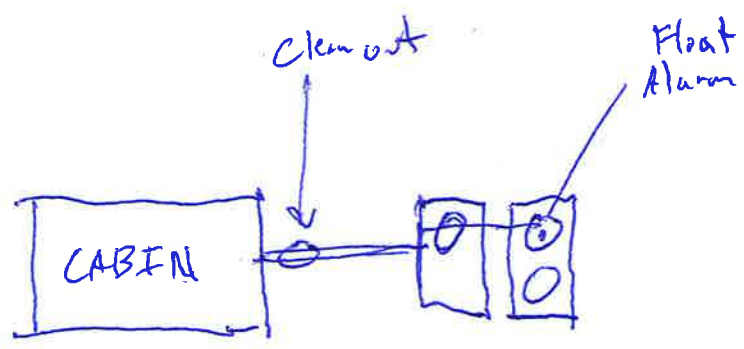

Inspector's Comments: I did not locate the pre-existing 350 lift

Inspector's Signature [Signature] Installer's Signature _____

CLIENT: Frank Przybilla

SKETCH SHEET

DATE: 8-21-19

MAP DRAWN TO SCALE WITH A NORTH ARROW

Little Bear Bluff Lake

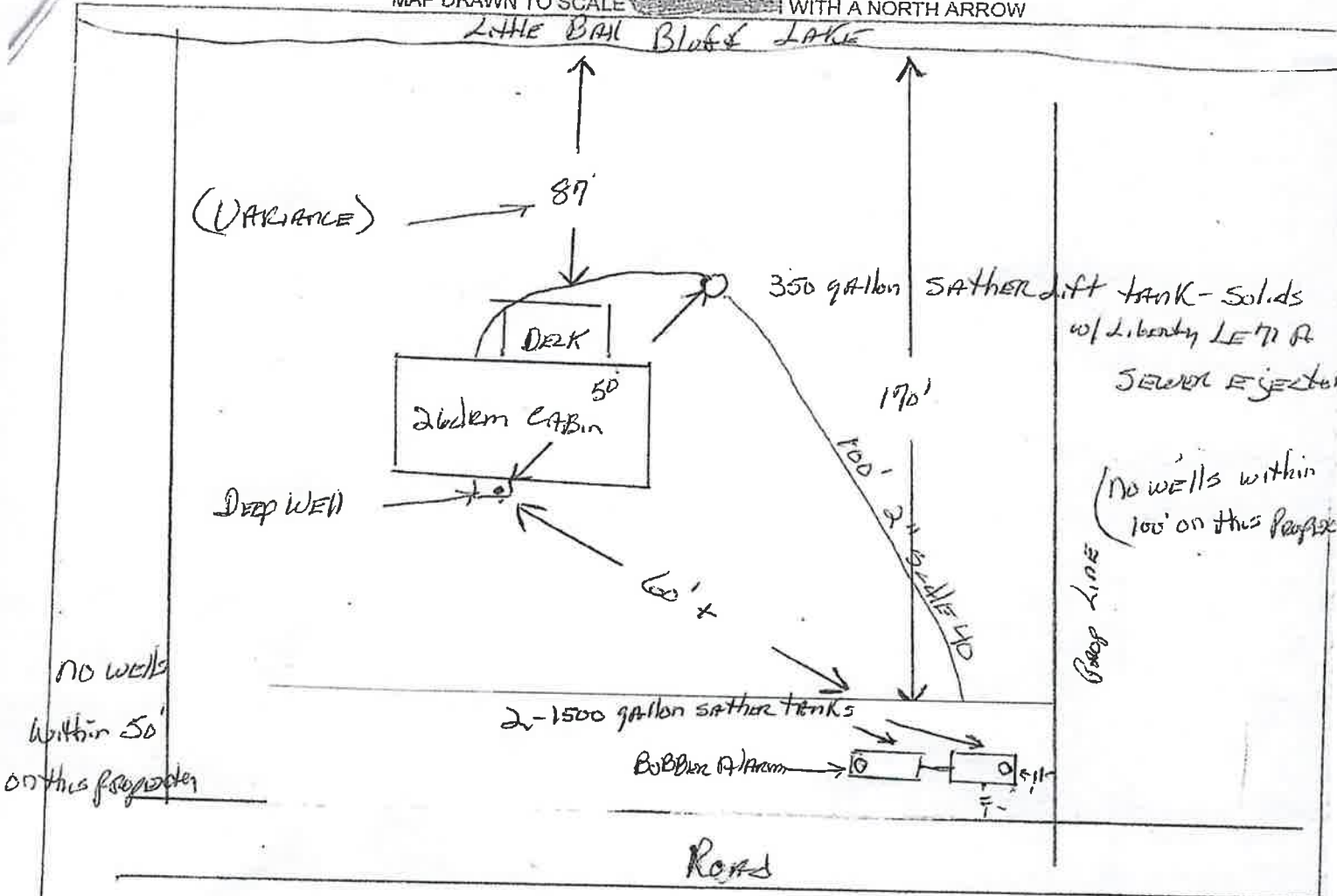

UP-Dated Drawing For As built

CHECK OFF LIST--HAVE ALL OF THE FOLLOWING BEEN DRAWN ON THE MAP??

- SHOW EXISTING OR PROPOSED
- WATER WELLS WITHIN 100 FT OF TREATMENT AREAS
- PRESSURE WATER LINES WITHIN 10 FT OF TREATMENT AREAS
- STRUCTURES
- ALL SOIL TREATMENT AREAS
- HORIZONTAL AND VERTICAL REFERENCE
- POINT OF SOIL BORINGS
- LOT EASEMENTS
- DISTURBED/ COMPACTED AREAS
- SITE PROTECTION--LATHE AND RIBBON EVERY 15 FT
- ACCESS ROUTE FOR TANK MAINTENANCE
- REQUIRED SETBACKS
- STRUCTURES
- OHWL
- COMMENTS:

- LOT IMPROVEMENTS
- ALL ISTS COMPONENTS
- DIRECTION OF SLOPE
- ALL LOT DIMENSIONS

INDICATE ELEVATIONS

- BENCHMARK
- ELEVATION OF SEWER LINE @ HOUSE
- ELEVATION @ TANK INLET
- ELEVATION @ BOTTOM OF ROCK LAYER
- ELEVATION @ BOTTOM OF BORING OR RESTRICTIVE LAYER
- ELEVATION OF PUMP
- ELEVATION OF DISTRIBUTION DEVICE

DESIGNER SIGNATURE Tom Anderson
LICENSE# 1054

DATE 8-21-19

