

Robert Hagford  
01-0-067904

# AITKIN COUNTY BUILDING PERMIT SITE PLAN

Please indicate the location of: Wells, well setback to system components, buildings, septic system components, reserved septic system area, property lines, waterways, and buried lines. Include size, length, and appropriate distances from fixed reference points. Provide a North directional arrow!

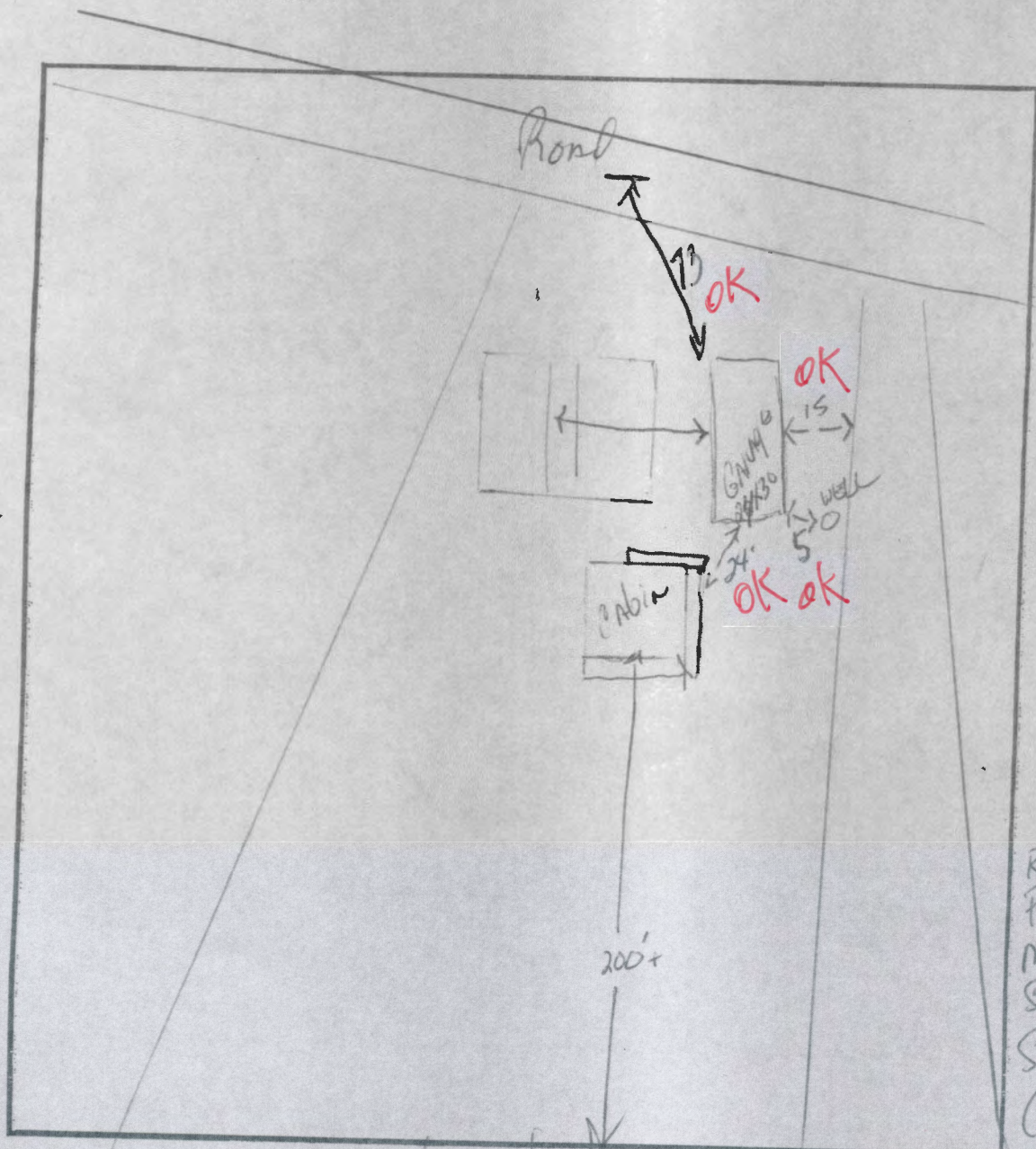

from Well w/  
overhang 5'  
Road Set back 70'  
Property line 15'  
Middle of  
Septic 5'  
Set back from  
Cabin (House)  
24 ft.

Water



2019/09/11



2019/09/11



2019/09/11



2019/09/11



2019/09/11