

Fill PLAN

Designed to reduce mound slopes to aid mowing, not to scap

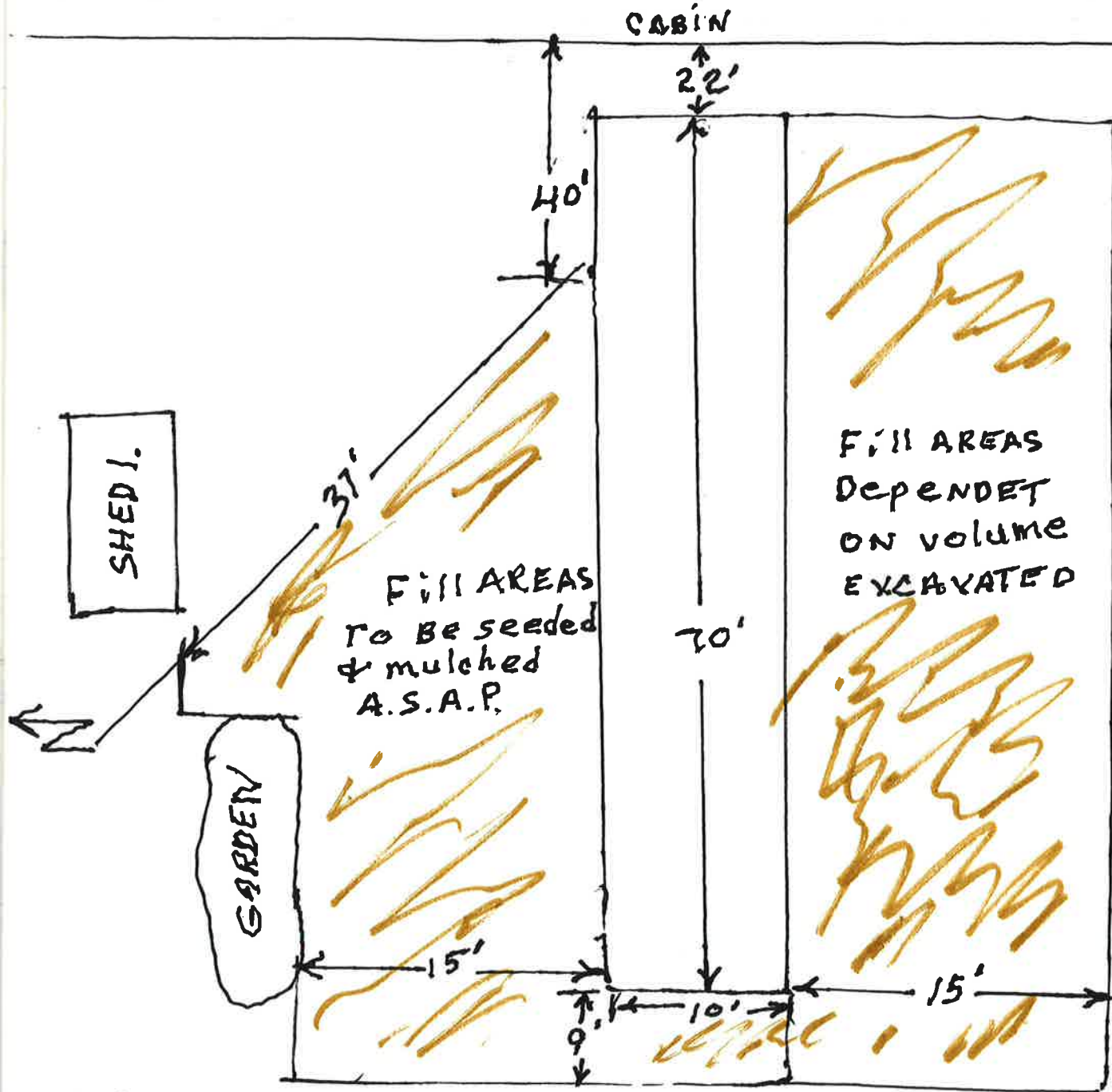

Fill

Septic Mound Top View

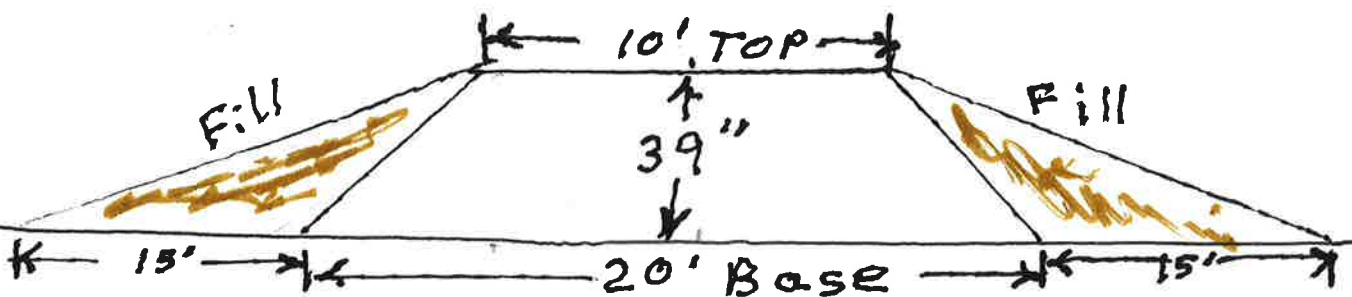

Septic Mound End View

LAKE

Site Plan



BOATHOUSE

Roof Sqft

- 1. - 81.3 (8' x 10'2")
- 3. - 316.29 (13' x 24'4")
- 4. - 1010.375 (29'6" x 34'3")

- 5. - SEE PLAN
- 5. - 1803.72

DISTANCES

- WELL 1. TO 1. - 93'
- 2. - 83'
- WELL 2 - 21'
- 4. - 10'
- 6. - 96'
- 3. - 240'

- 21339 Cabin To 5. 85'
- 5. TO 4. - 8'
- 1. TO LAKE - 150'
- 3. TO LAKE - 12'
- 5. TO LAKE - 205'
- 6. TO CABIN 22'



21339

PROPERTY LINE

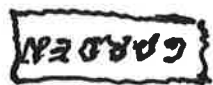

GARDEN



O.H. SHED

6' SEPTIC PUMPED & PASSED INSPECTION

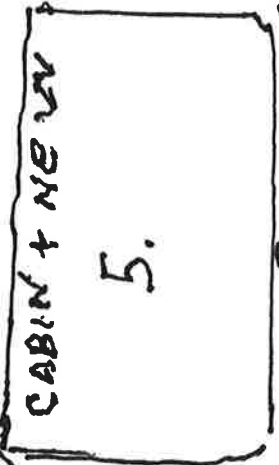

5. CABIN + NEW LN

WELL 3. TO BE SEALED PRIOR TO CONST.



GARAGE

- 1. TO N. PROP LN 4'
- 3. " " 84'
- 4. " " 11'
- 5. " " 25'

SEWER LINE ENTERS GROUND 77' FROM WELL 1.



WELL 2.



ABANDONED UNSEALED WELL



VACANT LOT WITH OUT HOUSE



11'

38'

66' EASEMENT

20' PAVEMENT

20' WIDE

TOPOG NOT TO SCALE

2 NEBORING LOTS

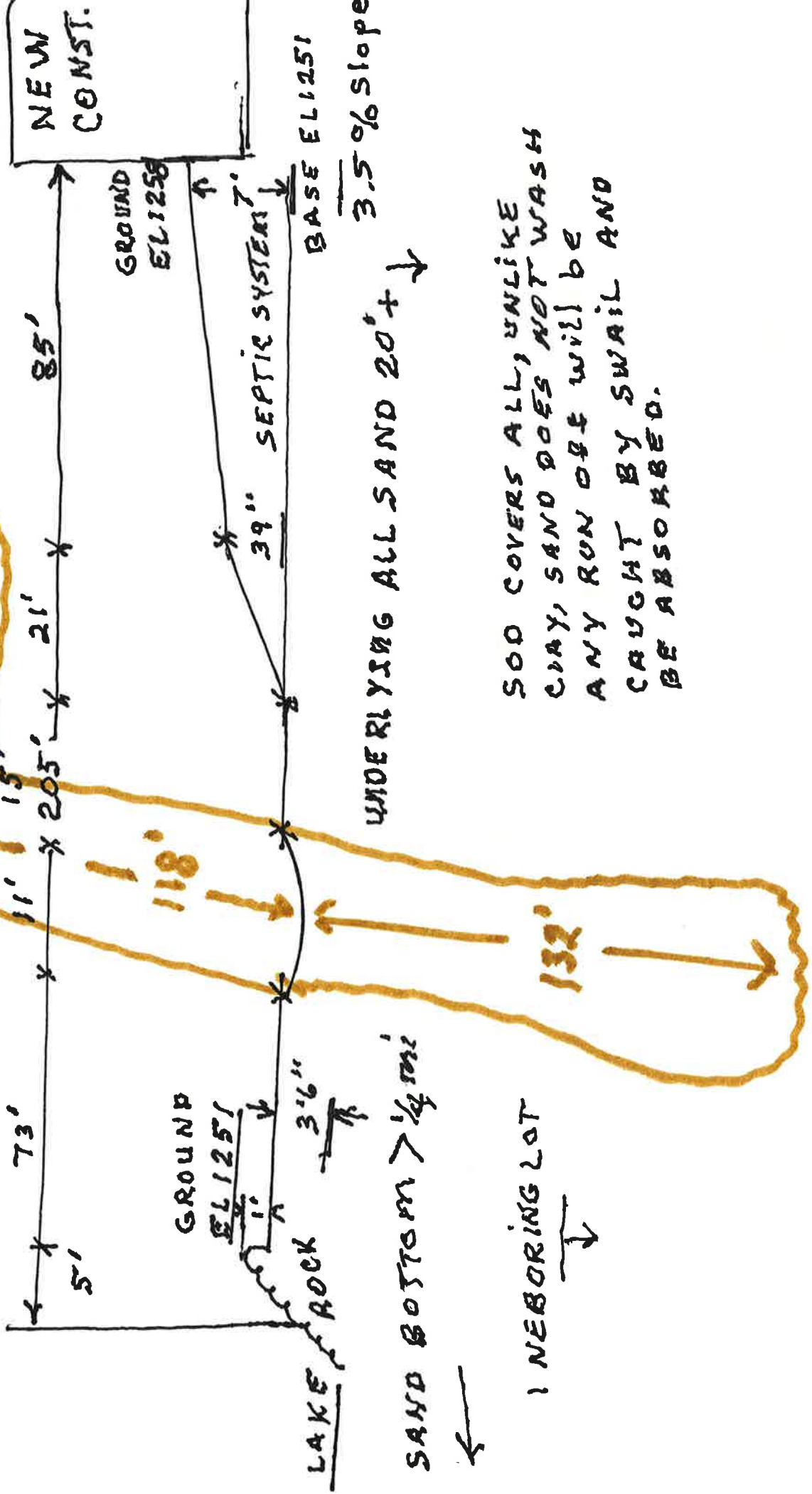

UNDERLYING ALL SAND 20'+

SOD COVERS ALL, UNLIKE CLAY, SAND DOES NOT WASH ANY RUN OFF WILL BE CAUGHT BY SWAIL AND BE ABSORBED.

1 NEBORING LOT

MAPA

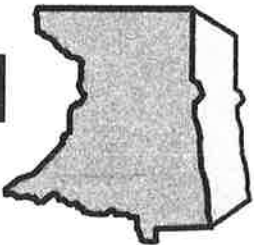

UTILITY ROOM DETAIL

EXISTING BATH ROOM

CRAWL SPACE WINDOW OPENING
W = 35"
H = 19"

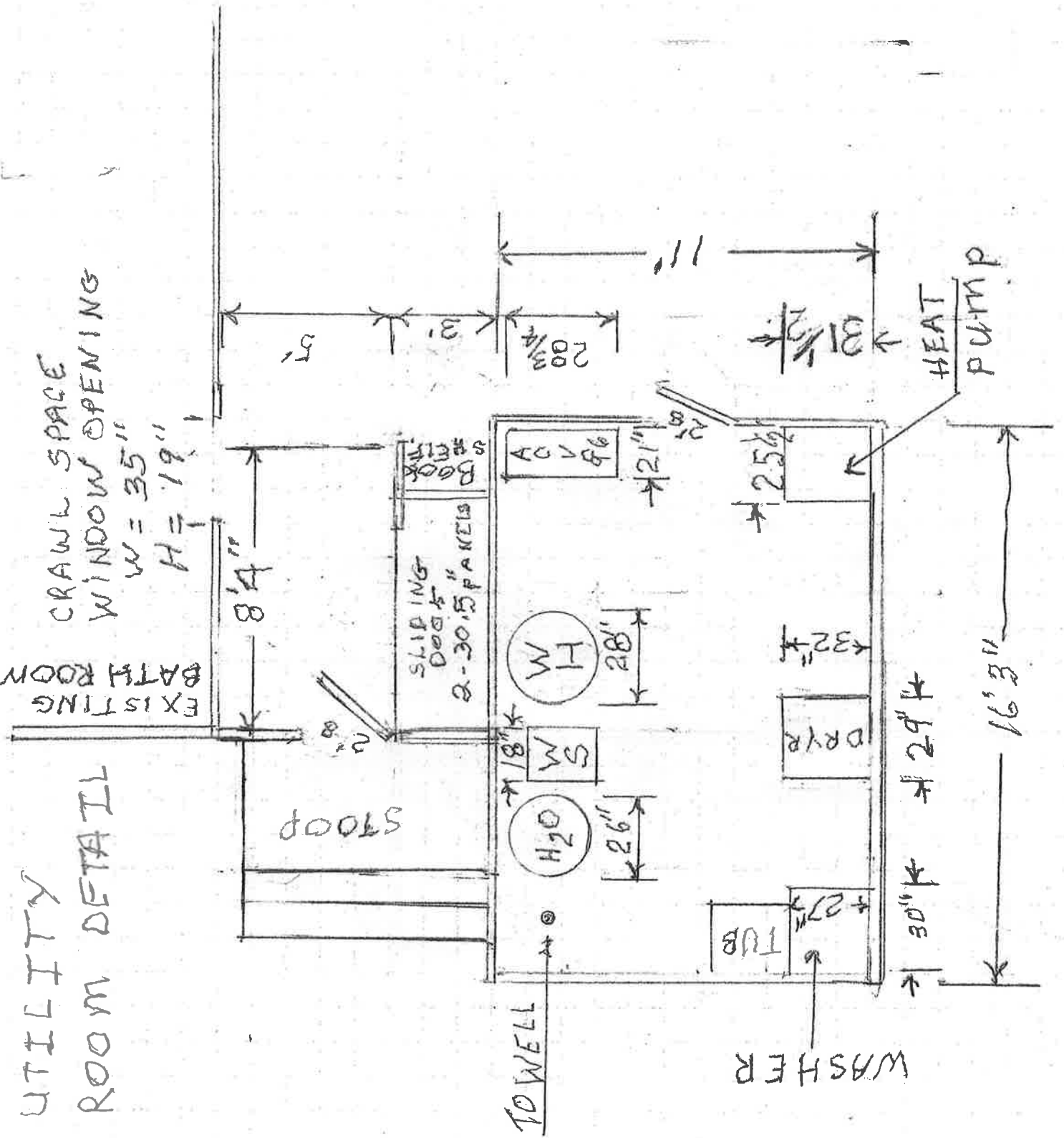

Residence/
Homeowner
Blanski Residence
9197 Eagle Ridge Road
Chanhassen, MN 55317

Builder/
Contractor

Hart's Design
New Home & Remodeling Design
052 - 828 - 9906
Eden Prairie, MN 55346
HartDesign@Comcast.net

Date:
7-1-2019

SCALE
1/4" = 1'-0"
SHEET 1 of 1

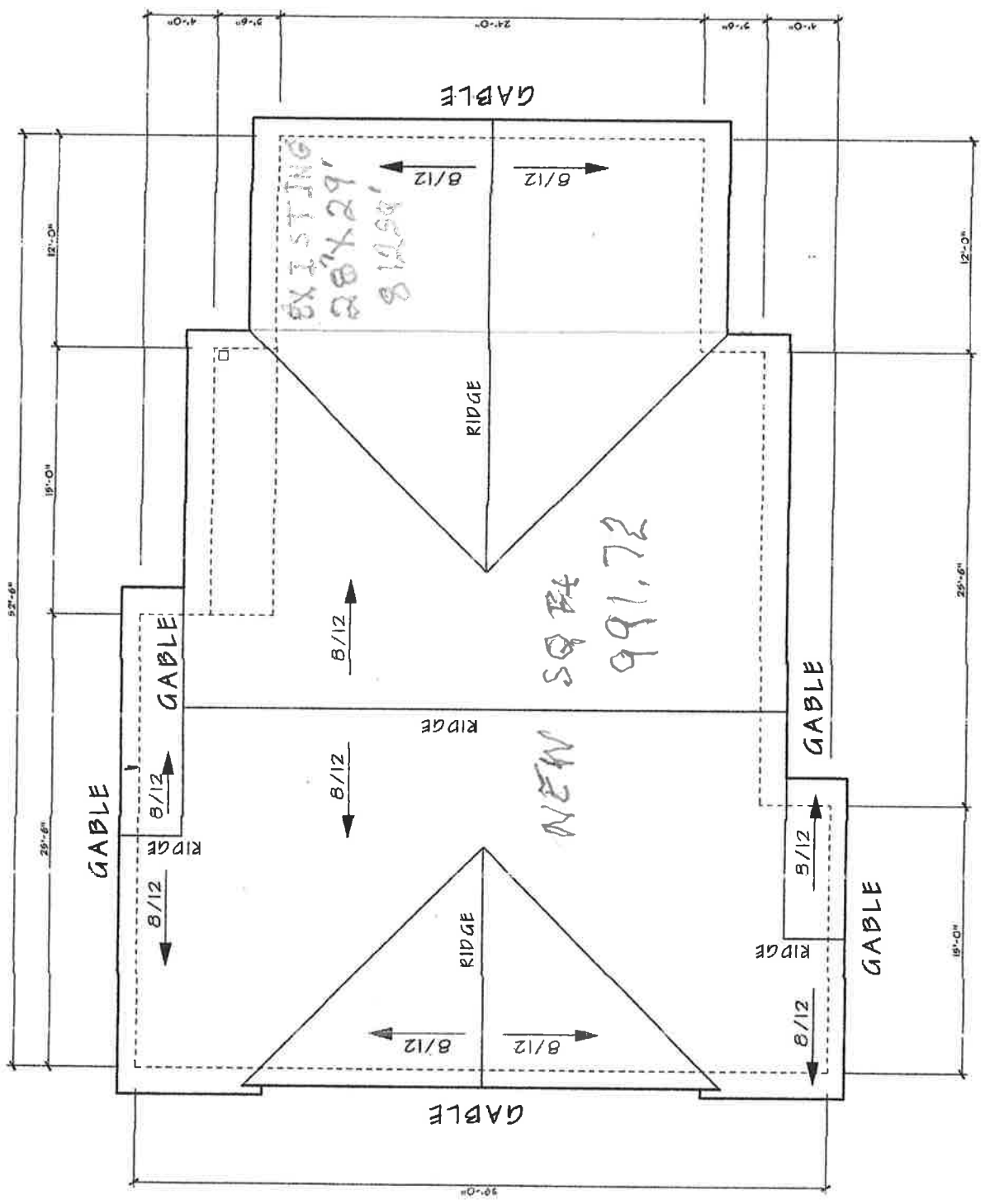

Roof Plan
SCALE 1/4" = 1'-0"