

RESIDENTIAL SEWERS

The type of septic system to be installed will be determined by the type of soil on the property. A licensed ISTS professional can do soil borings to determine the type of soil and system the property can

FEES

AITKIN COUNTY BUILDING PERMIT SITE PLAN

Please indicate the location of: Wells, well setback to system components, buildings, septic system components, reserved septic system area, property lines, waterways, and buried lines. Include size, length, and appropriate distances from fixed reference points. Provide a North directional arrow!

37983 390TH ST AITKIN

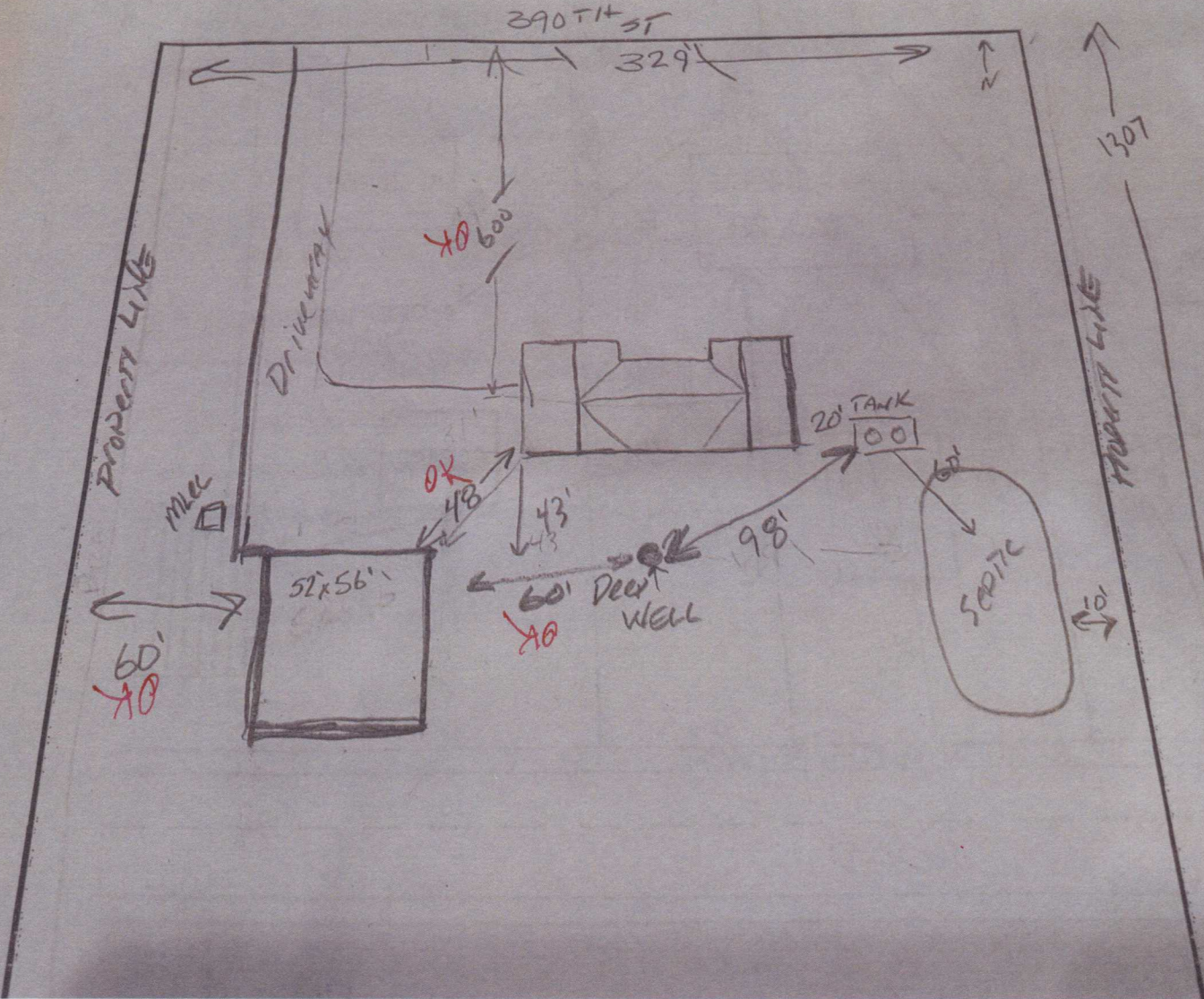



2019/07/02



2019/07/02



CATERPILAR

2019/07/02



CATERPILLAR

2019/07/02