

# INDEX MAP

FILE NO. 31-37

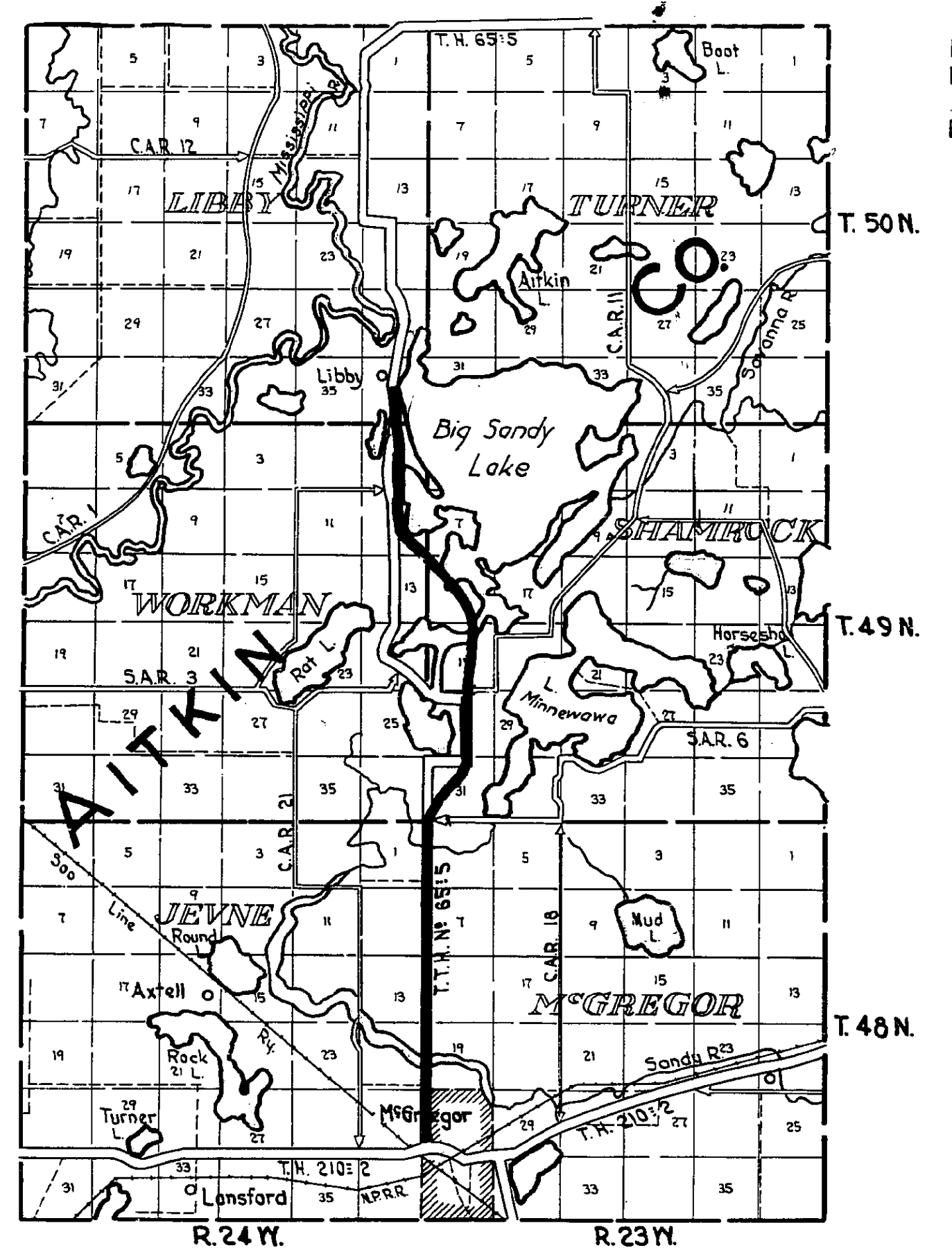

STATE OF MINNESOTA  
 DEPARTMENT OF HIGHWAYS  
 RIGHT-OF-WAY-MAP  
 AITKIN COUNTY  
 JCT. T.H. 210 IN M<sup>c</sup>GREGOR & 11.5 MI. N.  
 S.P. 0112 T.H.65:5

R/W BOUNDED BY SYMBOL --TB-- HAS BEEN RELEASED FROM THE T.H. SYSTEM RELEASE NO. 21 REVERTED TO AITKIN COUNTY ON 9-19-41

0112(65-5)901  
**NEG. 1A**  
 Carl A. Jacobson  
 Pt. SE+SE+ Sec. 25-48-24  
 0.29 Ac.

0112(65-5)901  
**NEG. 4A**  
 Jim Bilyeu, et al.  
 Pt. Govt. Lot 4, Sec. 30-48-23  
 1.00 Ac.

C.S. 0112(65-5)901

COMMISSIONER'S ORDERS			
ORDER NO.	STA	TO STA	TYPE
89838	259+75	277+00	AMD. WIDTH

M<sup>c</sup>GREGOR

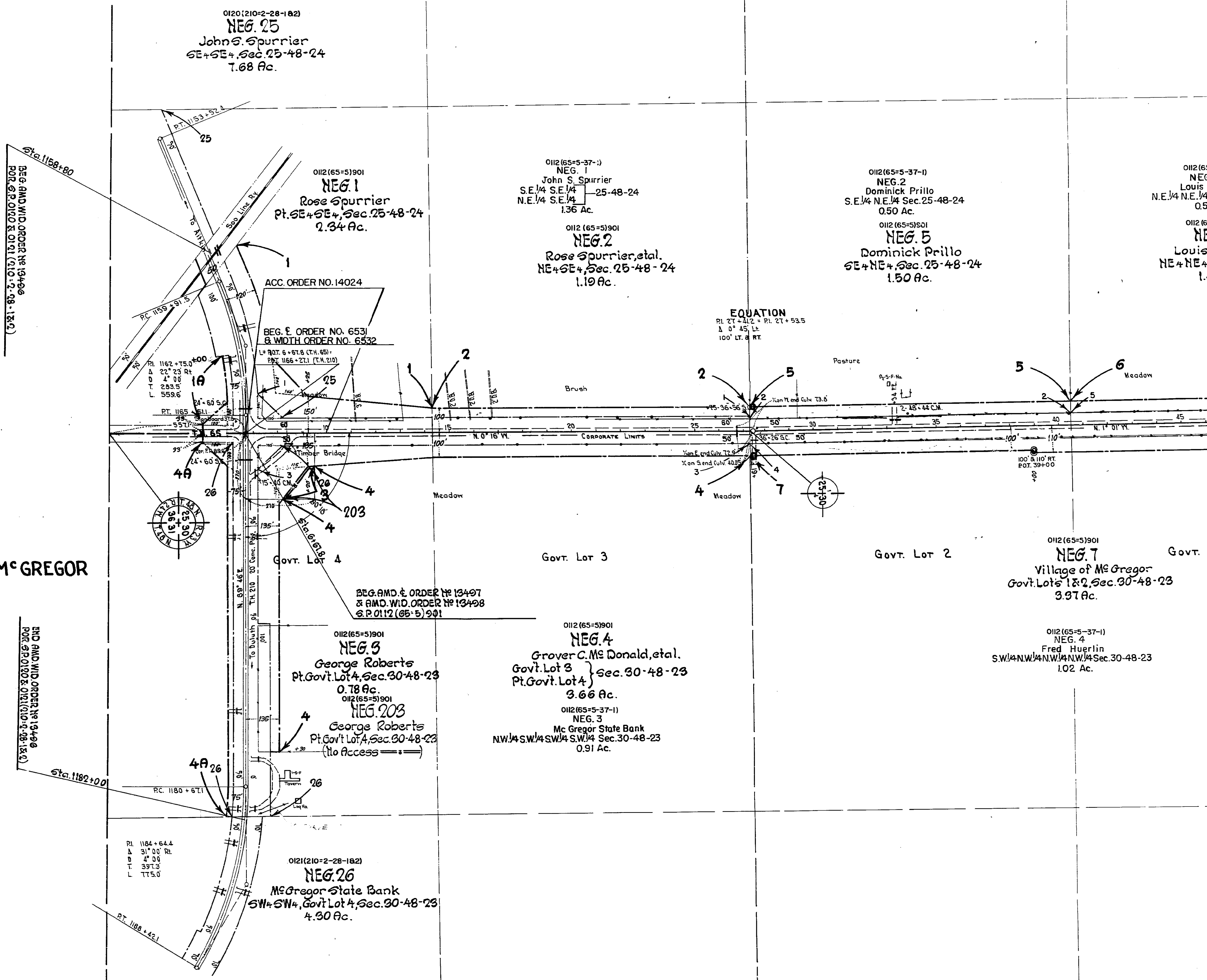

0120(210-2-28-182)  
**NEG. 25**  
 John S. Spurrier  
 SE+SE+ Sec. 25-48-24  
 7.68 Ac.

0112(65-5)901  
**NEG. 1**  
 Rose Spurrier  
 Pt. SE+SE+ Sec. 25-48-24  
 2.34 Ac.

0112(65-5-37-1)  
**NEG. 1**  
 John S. Spurrier  
 S.E. 1/4 S.E. 1/4 Sec. 25-48-24  
 N.E. 1/4 S.E. 1/4  
 1.36 Ac.

0112(65-5)901  
**NEG. 2**  
 Rose Spurrier, et al.  
 NE+SE+ Sec. 25-48-24  
 1.19 Ac.

0112(65-5-37-1)  
**NEG. 2**  
 Dominick Prillo  
 S.E. 1/4 N.E. 1/4 Sec. 25-48-24  
 0.50 Ac.

0112(65-5)501  
**NEG. 5**  
 Dominick Prillo  
 SE+NE+ Sec. 25-48-24  
 1.50 Ac.

0112(65-5-37-1)  
**NEG. 5**  
 Louis S. Prillo  
 NE+NE+ Sec. 25-48-24  
 1.40 Ac.

0112(65-5)501  
**NEG. 5**  
 Louis S. Prillo  
 NE+NE+ Sec. 25-48-24  
 1.40 Ac.

EQUATION  
 Pt. 27+41.2 + Pt. 27+53.5  
 Δ 0° 45' Lt.  
 100' Lt. 8 RT.

BEG. AMD. & ORDER NO. 13497  
 & AMD. WID. ORDER NO. 13498  
 S.P. 0112(65-5)901

0112(65-5)901  
**NEG. 3**  
 George Roberts  
 Pt. Govt. Lot 4, Sec. 30-48-23  
 0.78 Ac.

0112(65-5)901  
**NEG. 203**  
 George Roberts  
 Pt. Govt. Lot 4, Sec. 30-48-23  
 (No Access)

0112(65-5)901  
**NEG. 4**  
 Grover C. McDonald, et al.  
 Govt. Lot 3 } Sec. 30-48-23  
 Pt. Govt. Lot 4 }  
 3.66 Ac.

0112(65-5-37-1)  
**NEG. 3**  
 Mc Gregor State Bank  
 NW 1/4 SW 1/4 SW 1/4 SW 1/4 Sec. 30-48-23  
 0.91 Ac.

0112(65-5)901  
**NEG. 7**  
 Village of Mc Gregor  
 Govt. Lots 1 & 2, Sec. 30-48-23  
 3.97 Ac.

0112(65-5-37-1)  
**NEG. 4**  
 Fred Huerlin  
 SW 1/4 NW 1/4 NW 1/4 NW 1/4 Sec. 30-48-23  
 1.02 Ac.

0112(65-5-37-1)  
NEG. 5  
Louis Severson  
N.E. 1/4 N.E. 1/4 Sec. 25-48-24  
0.50 Ac.  
0112(65-5)901  
NEG. 6  
Louis Severson  
NE 1/4 NE 1/4 Sec. 25-48-24  
1.46 Ac.

0112(65-5-37-1)  
NEG. 6  
Iver Running  
E 1/2 E 1/2 S.E. 1/4 Sec. 24-48-24  
1.01 Ac.  
0112(65-5)901  
NEG. 8  
Iver Running  
E 1/2 E 1/2 S.E. 1/4 Sec. 24-48-24  
2.87 Ac.

0112(65-5)901  
NEG. 10A  
W.R. Barnes, et al.  
SE 1/4 NE 1/4 Sec. 24-48-24  
1.33 Ac.

0112(65-5)901  
NEG. 11  
John W. Johnson, et al.  
NE 1/4 NE 1/4 Sec. 24-48-24  
1.42 Ac.

B.P. 10 [EXPIRED]  
William A. Johnson, et al.  
SE 1/4 SE 1/4 Sec. 13-48-24  
10.00 Ac.  
Dismiss 4.88 Ac.  
E. 12 Ac.  
NEG. 10  
William A. Johnson, et al.  
SE 1/4 SE 1/4 Sec. 13-48-24  
2.07 Ac.

B.P. 10B  
W.R. Barnes, et al.  
NE 1/4 SE 1/4 Sec. 13-48-24  
2.30 Ac.  
EXPIRED.  
0112(65-5)901  
NEG. 10B  
W.R. Barnes, et al.  
NE 1/4 SE 1/4 Sec. 13-48-24  
1.83 Ac.

Govt. Lot 2  
NEG. 9  
Minneapolis Trust Co., et al.  
Govt. Lots 2, 3 & 4 Sec. 19-48-23  
5.06 Ac.

Govt. Lot 1  
NEG. 12  
Andrew O. Nees, et al.  
Govt. Lot 1, Sec. 19-48-23  
1.86 Ac.

Govt. Lot 4  
NEG. 13  
Elsie Running, et al.  
Govt. Lot 4, Sec. 18-48-23  
1.83 Ac.

Govt. Lot 3  
B.P. 15  
R.H. George  
Govt. Lot 3, Sec. 18-48-23  
0.55 Ac.  
EXPIRED.

0112(65-5-37-1)  
NEG. 7  
B.P. St. John  
W 1/2 S.W. 1/4 Sec. 19-48-23  
1.03 Ac.

END & ORDER NO 6531  
& WID. ORDER NO 6532  
S.P. 65-5-37  
END AMD & ORDER NO 13497  
& AMD. WID. ORDER NO 13498  
S.P. 0112(65-5-37)  
SEC. & ORDER NO 13499  
& WID. ORDER NO 13500  
S.P. 0112(65-5)901

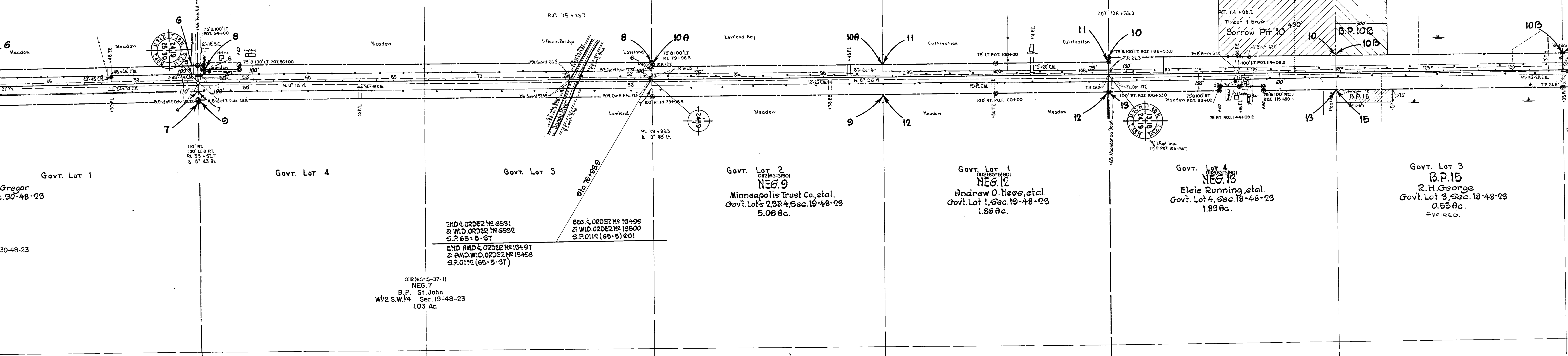

etal.  
48-24

etal.  
48-24

48-23

012(65-5)901  
**NEG. 14**  
State of Minn., etal.  
E<sub>2</sub>NE<sub>4</sub>, Sec. 13-48-24  
3.73 Ac.

012(65-5)901  
**NEG. 16**  
August Motz, etal.  
E<sub>2</sub>SE<sub>4</sub>, Sec. 12-48-24  
4.08 Ac.

012(65-5)901  
**NEG. 18**  
Anna I. Baldwin  
SE<sub>4</sub>NE<sub>4</sub> (2.02 Ac.) } Sec. 12-48-24  
NE<sub>4</sub>NE<sub>4</sub> (1.98 Ac.) }  
4.00 Ac.

012(65-5)901  
**NEG. 20**  
Ernest Bru  
SE<sub>4</sub>SE<sub>4</sub>, Sec.  
0.77 Ac.

Govt. Lot 2  
012(65-5)901  
**NEG. 15**  
R.H. George  
Govt. Lots 1, 2 & 3, Sec. 13-48-23  
6.66 Ac.

012(65-5)901  
**NEG. 17**  
R.B. Free, etal.  
Govt. Lots 3 & 4, Sec. 7-48-23  
4.08 Ac.

012(65-5)901  
**NEG. 19**  
Charles A. Ekelund, etal.  
Govt. Lots 1 & 2, Sec. 7-48-23  
4.05 Ac.

012(65-5)901  
**NEG. 22**  
Rose E. Pope, etal.  
Govt. Lots 6 & 7, Sec.  
5.85 Ac.

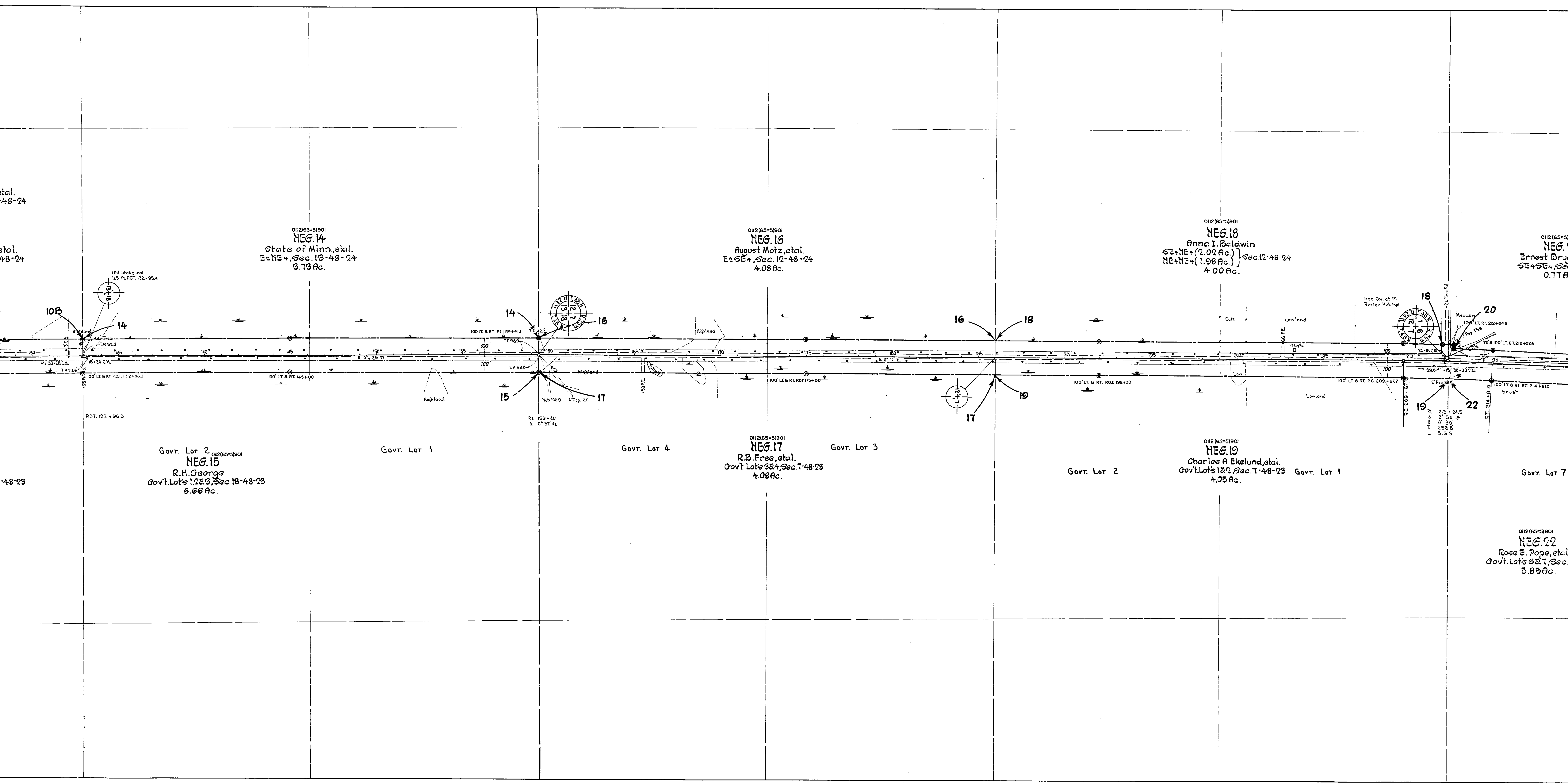

012(65-5)901  
**NEG. 20**  
Ernest Bruggman, et al.  
SE 4 SE 4, Sec. 1-48-24  
0.77 Ac.

012(65-5)901  
**NEG. 21**  
Jennie Neuenkirk, et al.  
NE 4 SE 4, Sec. 1-48-24  
0.06 Ac.

012(65-5)901  
**NEG. 23**  
Trustees of Chicago, Rock Island  
& Pacific Ry. Co., et al.  
SE 4 NE 4, Sec. 1-48-24  
0.06 Ac.

012(65-5)901  
**NEG. 25**  
A. Melvin Halverson  
Pt. Govt. Lot 1, Sec. 1-48-24  
0.92 Ac.

012(65-5)901  
**NEG. 31**  
Arthur S. Anderson, et al.  
Govt. Lot 2, Sec. 31-40-23  
7.12 Ac.

Govt. Lot 7

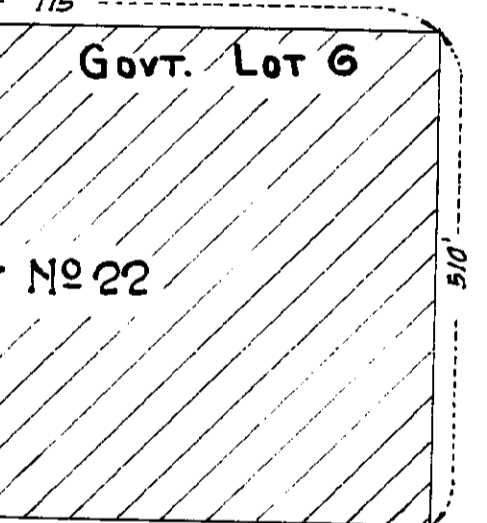

**B.P. 22**  
Rose E. Pope, et al.  
Govt. Lots 6 & 7, Sec. 6-48-23  
12.71 Ac.  
EXPIRED.

Govt. Lot 5  
**NEG. 24**  
N. P. Jensen, Est.  
Govt. Lot 5, Sec. 6-48-23  
3.92 Ac.

Govt. Lot 4  
**NEG. 27**  
Bella T. Pederson, et al.  
Govt. Lot 4, Sec. 6-48-23  
3.24 Ac.

Govt. Lot 4  
**NEG. 29**  
Ella M. E. Connell, et al.  
Govt. Lot 4, Sec. 31-40-23  
3.92 Ac.  
RECONVEYANCE QCD 9-27-2005 0.94 AC

Govt. Lot 3

012(65-5)901  
**NEG. 30**  
James Findlay, et al.  
Govt. Lot 3, Sec. 31-40-23  
6.24 Ac.

Govt. Lot 2

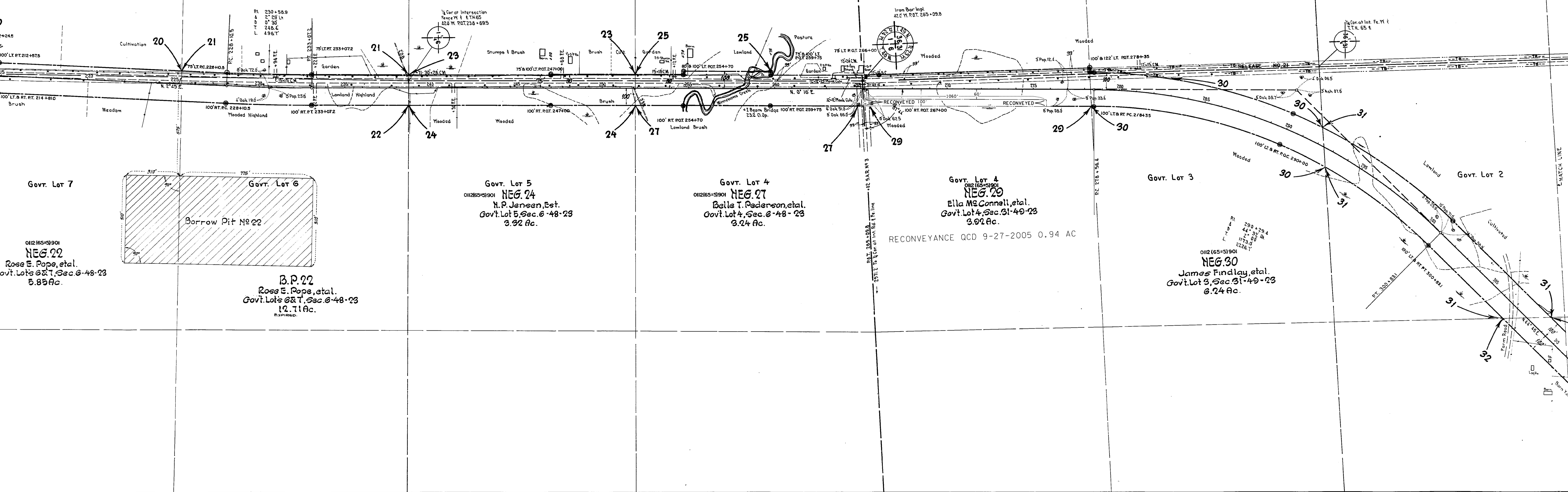

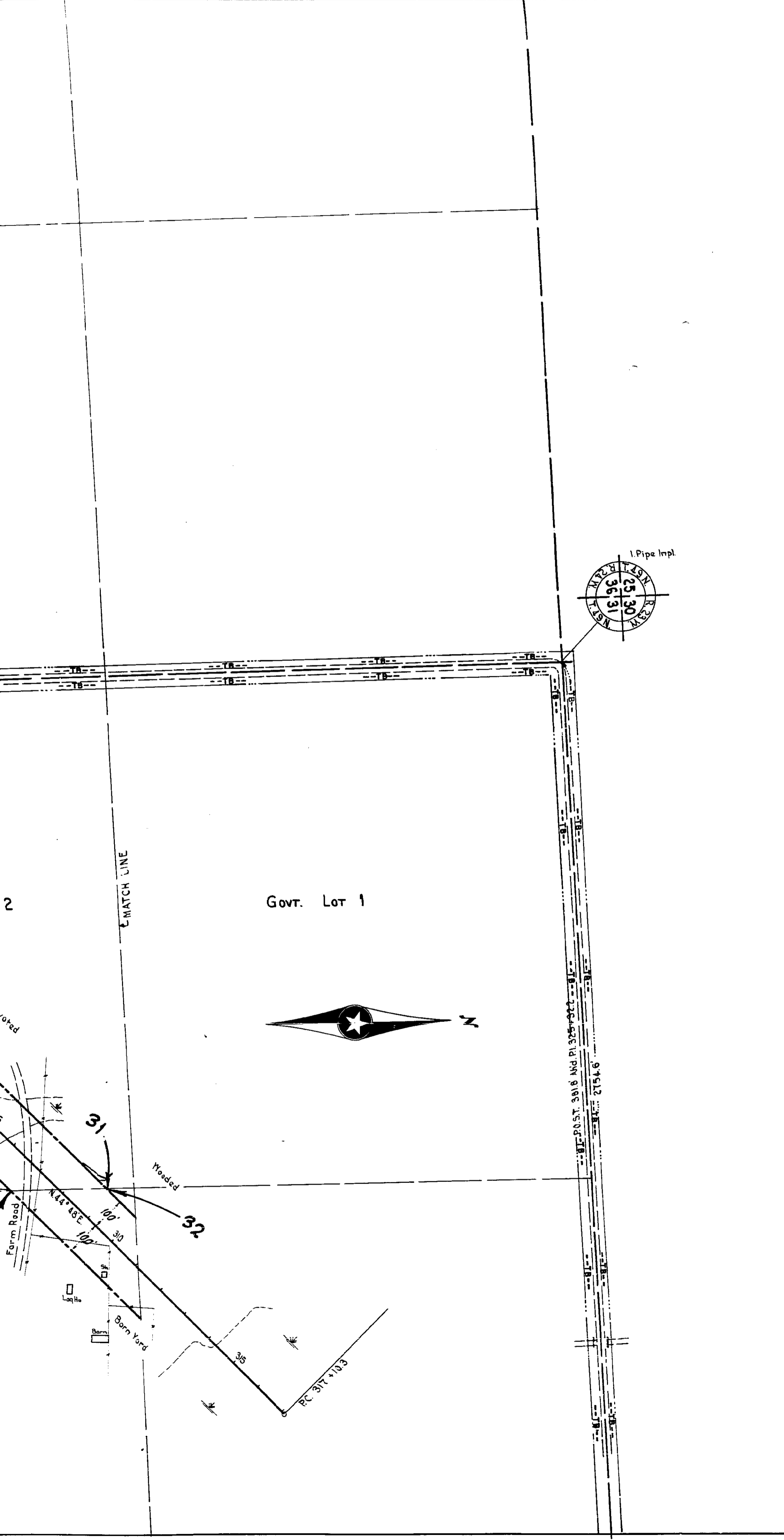

H



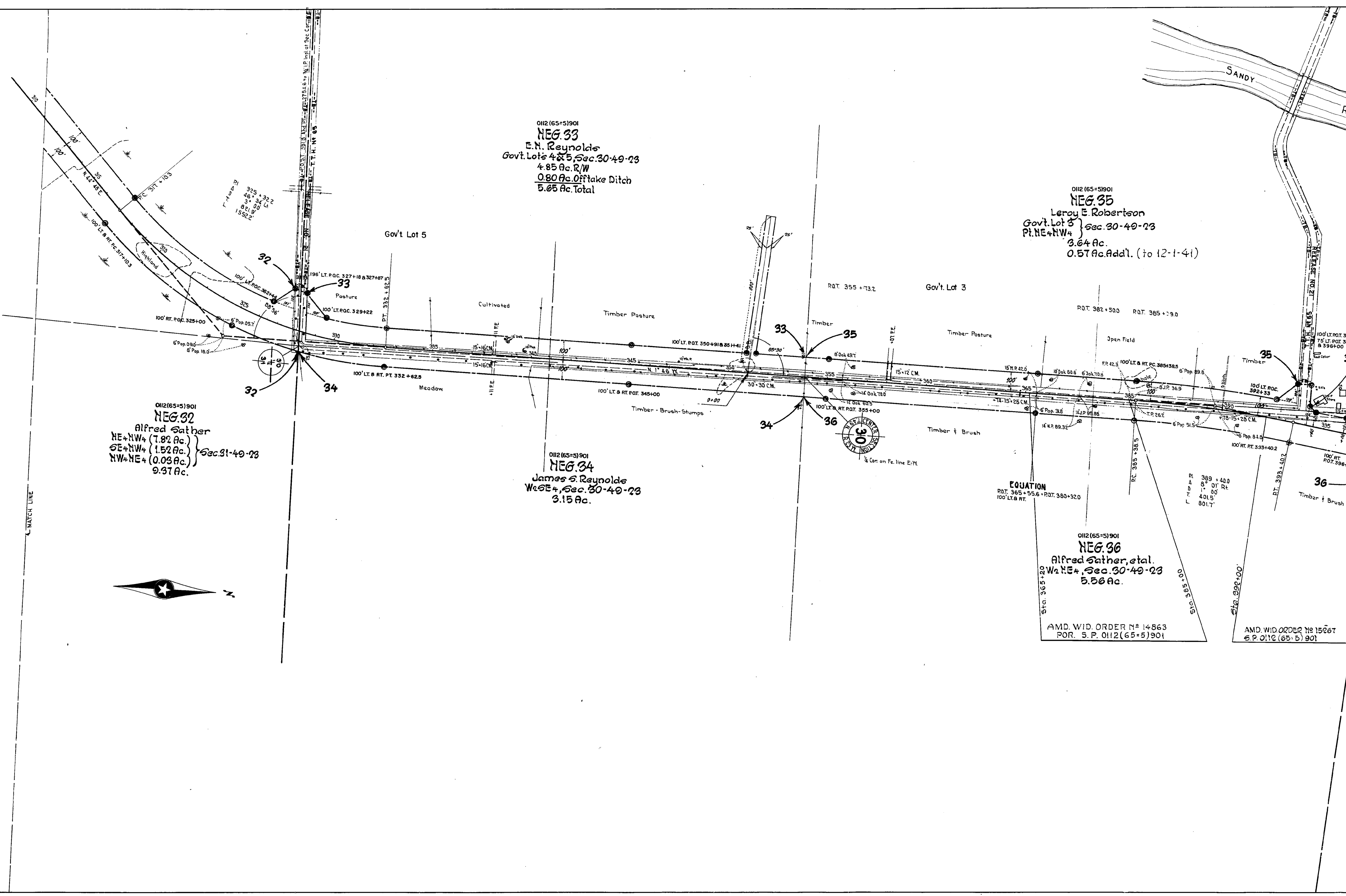

0112(65-5)901  
**NEG 33**  
 E. N. Reynolds  
 Gov't. Lots 4 & 5, Sec. 30-40-23  
 4.85 Ac. R/W  
 0.80 Ac. Offtake Ditch  
 5.65 Ac. Total

0112(65-5)901  
**NEG 35**  
 Leroy E. Robertson  
 Gov't. Lot 3 } Sec. 30-40-23  
 Pt. NE & NW 4 }  
 3.64 Ac.  
 0.57 Ac. Add'l. (to 12-1-41)

0112(65-5)901  
**NEG 32**  
 Alfred Sather  
 NE & NW 4 (7.82 Ac.)  
 SE & NW 4 (1.52 Ac.)  
 NW & NE 4 (0.03 Ac.) } Sec. 31-40-23  
 9.37 Ac.

0112(65-5)901  
**NEG 34**  
 James S. Reynolds  
 W 2 SE 4, Sec. 30-40-23  
 3.15 Ac.

0112(65-5)901  
**NEG 36**  
 Alfred Sather, et al.  
 W 2 NE 4, Sec. 30-40-23  
 5.56 Ac.

AMD. WID. ORDER No 14863  
 POR. S. P. 0112(65-5)901

AMD. WID. ORDER No 15267  
 S. P. 0112(65-5)901

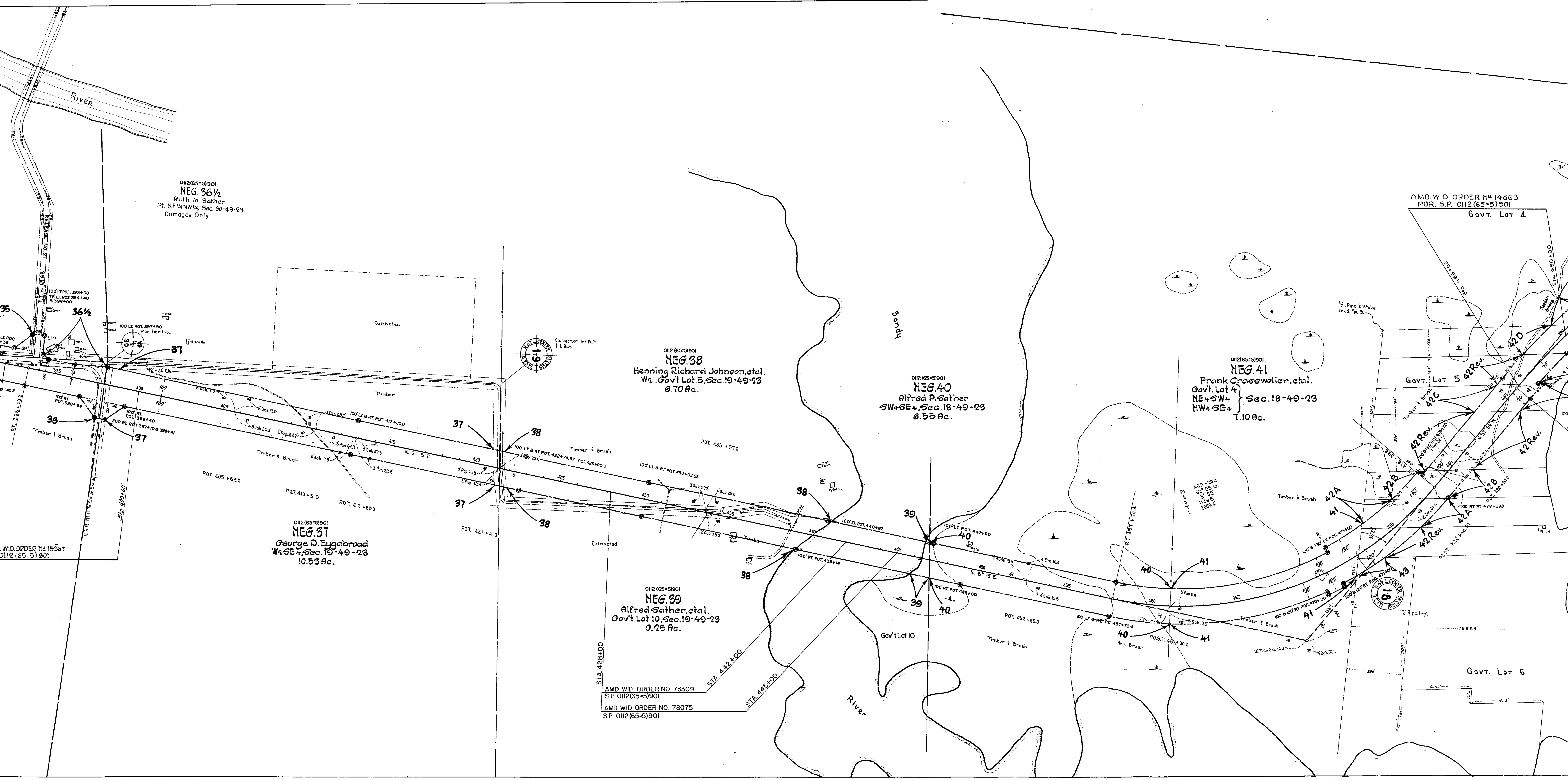

0112(65-5)901  
**NEG. 36 1/2**  
 Ruth M. Sather  
 Pt. NE 1/4 NW 1/4, Sec. 30-49-23  
 Damages Only

0112(65-5)901  
**NEG. 38**  
 Henning Richard Johnson, et al.  
 W 1/2 Gov't Lot 5, Sec. 19-49-23  
 6.70 Ac.

0112(65-5)901  
**NEG. 40**  
 Alfred P. Sather  
 SW 1/4 SE 1/4, Sec. 18-49-23  
 6.55 Ac.

0112(65-5)901  
**NEG. 41**  
 Frank Crossweller, et al.  
 Gov't Lot 4 }  
 NE 1/4 SW 1/4 } Sec. 18-49-23  
 NW 1/4 SE 1/4 }  
 7.10 Ac.

0112(65-5)901  
**NEG. 37**  
 George D. Eygabroad  
 W 1/2 SE 1/4, Sec. 19-49-23  
 10.53 Ac.

0112(65-5)901  
**NEG. 39**  
 Alfred Sather, et al.  
 Gov't Lot 10, Sec. 19-49-23  
 0.25 Ac.

AMD WID. ORDER NO. 73309  
 S.P. 0112(65-5)901  
 AMD WID. ORDER NO. 78075  
 S.P. 0112(65-5)901

AMD WID. ORDER NO. 14863  
 POR. S.P. 0112(65-5)901  
 Gov't Lot 4

Gov't Lot 6

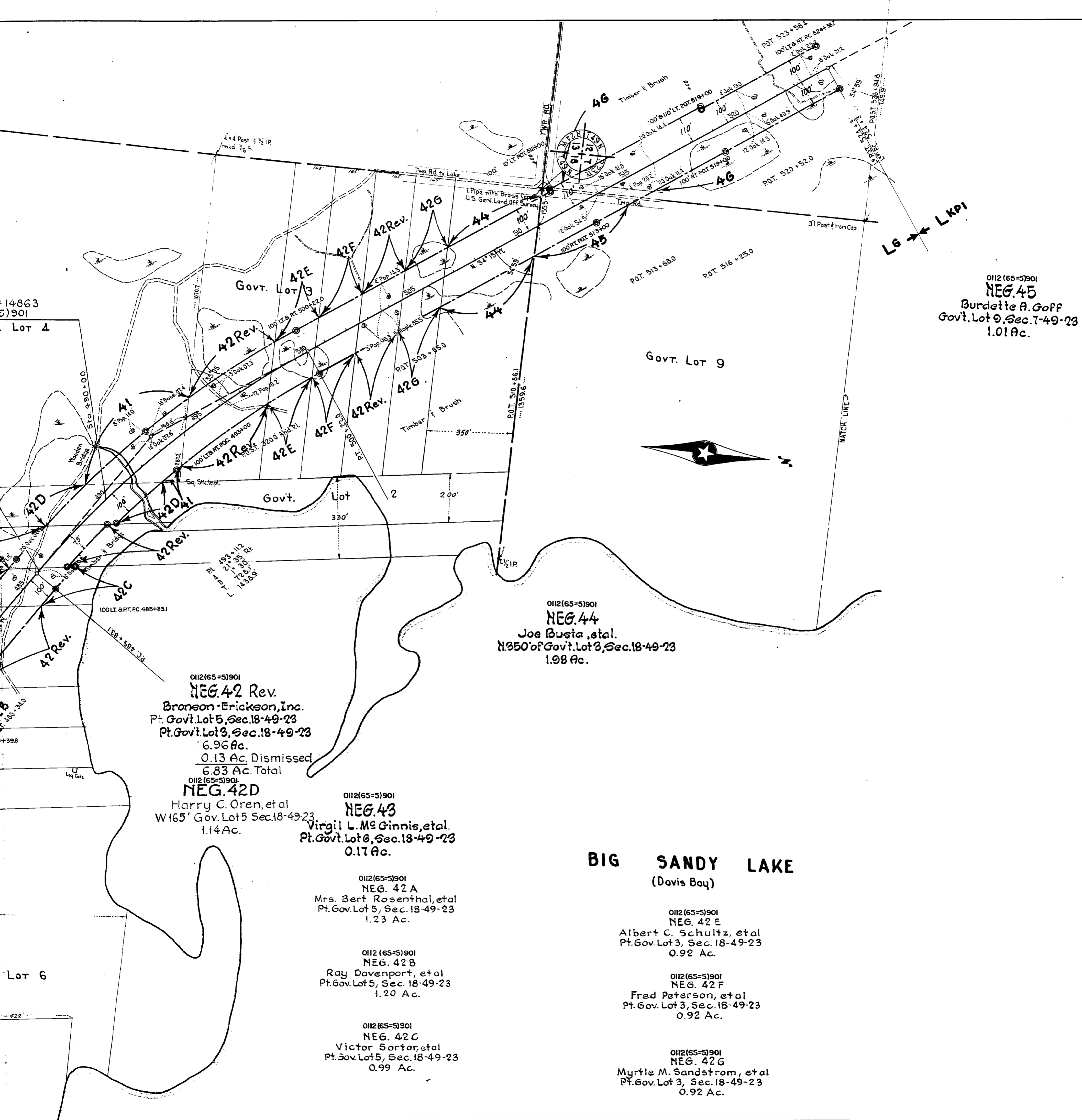

0112(65-5)901  
**NEG. 45**  
 Burdette A. Goff  
 Gov't. Lot 9, Sec. 7-49-23  
 1.01 Ac.

0112(65-5)901  
**NEG. 44**  
 Joe Busta, et al.  
 N 350' of Gov't. Lot 3, Sec. 18-49-23  
 1.98 Ac.

0112(65-5)901  
**NEG. 42 Rev.**  
 Bronson-Erickson, Inc.  
 Pt. Gov't. Lot 5, Sec. 18-49-23  
 Pt. Gov't. Lot 3, Sec. 18-49-23  
 6.96 Ac.  
 0.13 Ac. Dismissed  
 6.83 Ac. Total

0112(65-5)901  
**NEG. 42D**  
 Harry C. Oren, et al  
 W 165' Gov. Lot 5 Sec. 18-49-23  
 1.14 Ac.

0112(65-5)901  
**NEG. 43**  
 Virgil L. Mc Ginnis, et al.  
 Pt. Gov't. Lot 6, Sec. 18-49-23  
 0.17 Ac.

0112(65-5)901  
**NEG. 42 A**  
 Mrs. Bert Rosenthal, et al  
 Pt. Gov. Lot 5, Sec. 18-49-23  
 1.23 Ac.

0112(65-5)901  
**NEG. 42 B**  
 Ray Davenport, et al  
 Pt. Gov. Lot 5, Sec. 18-49-23  
 1.20 Ac.

0112(65-5)901  
**NEG. 42 C**  
 Victor Sortor, et al  
 Pt. Gov. Lot 5, Sec. 18-49-23  
 0.99 Ac.

**BIG SANDY LAKE**  
 (Davis Bay)

0112(65-5)901  
**NEG. 42 E**  
 Albert C. Schultz, et al  
 Pt. Gov. Lot 3, Sec. 18-49-23  
 0.92 Ac.

0112(65-5)901  
**NEG. 42 F**  
 Fred Peterson, et al  
 Pt. Gov. Lot 3, Sec. 18-49-23  
 0.92 Ac.

0112(65-5)901  
**NEG. 42 G**  
 Myrtle M. Sandstrom, et al  
 Pt. Gov. Lot 3, Sec. 18-49-23  
 0.92 Ac.



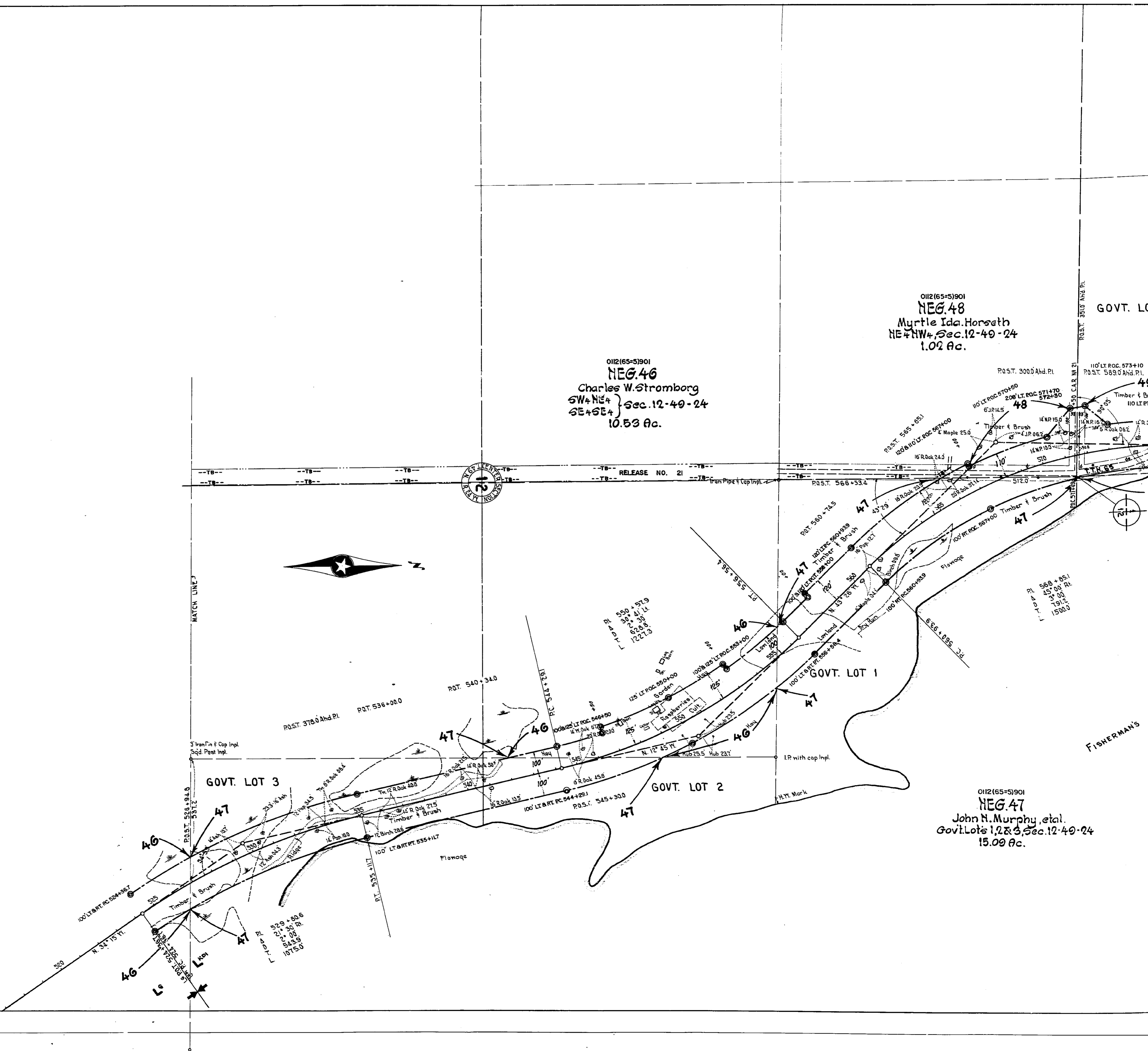

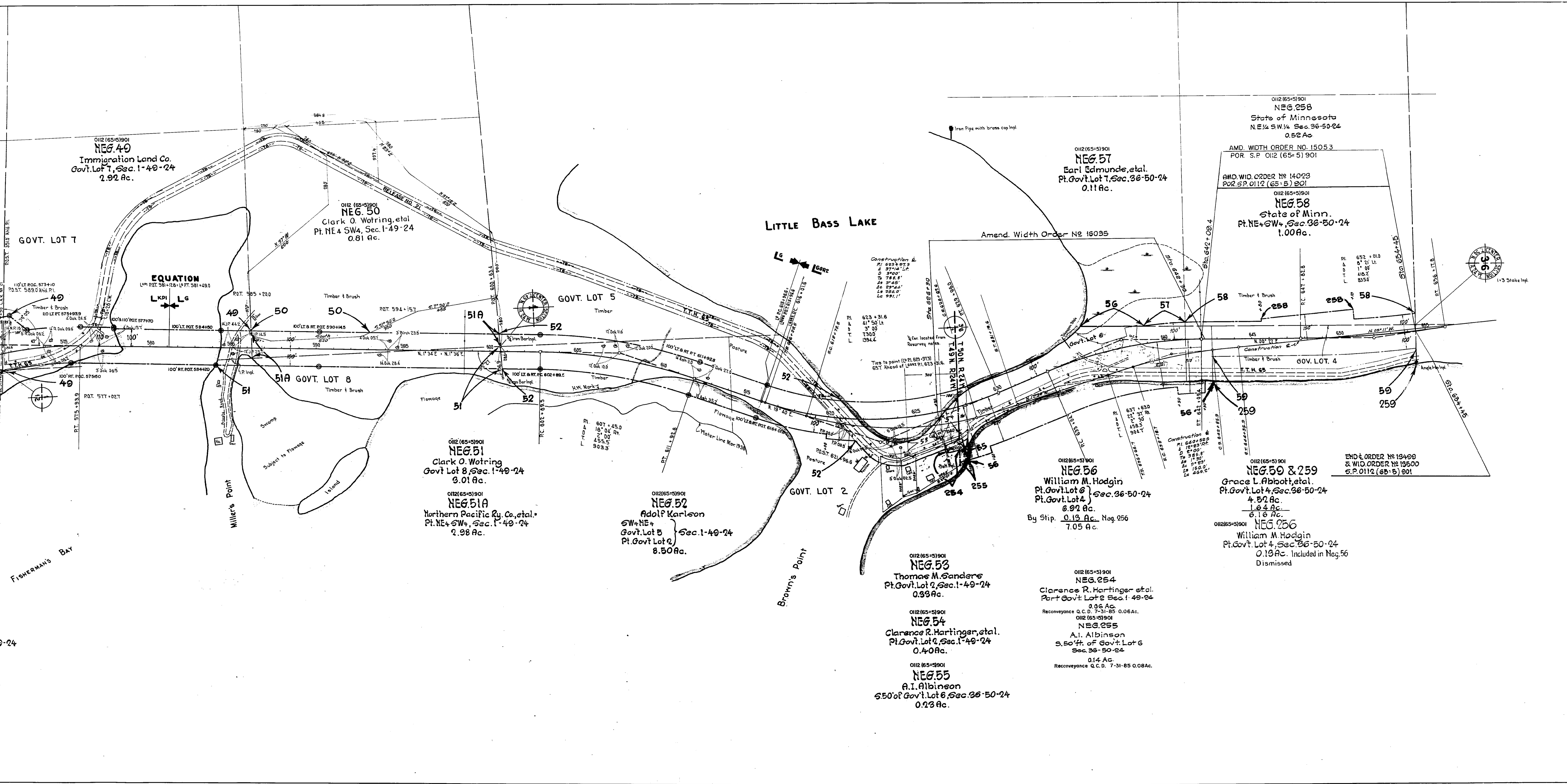

Stroke Inpt.