

PROPERTY SKETCH

N. LINE OF THE SE1/4 OF THE SE1/4

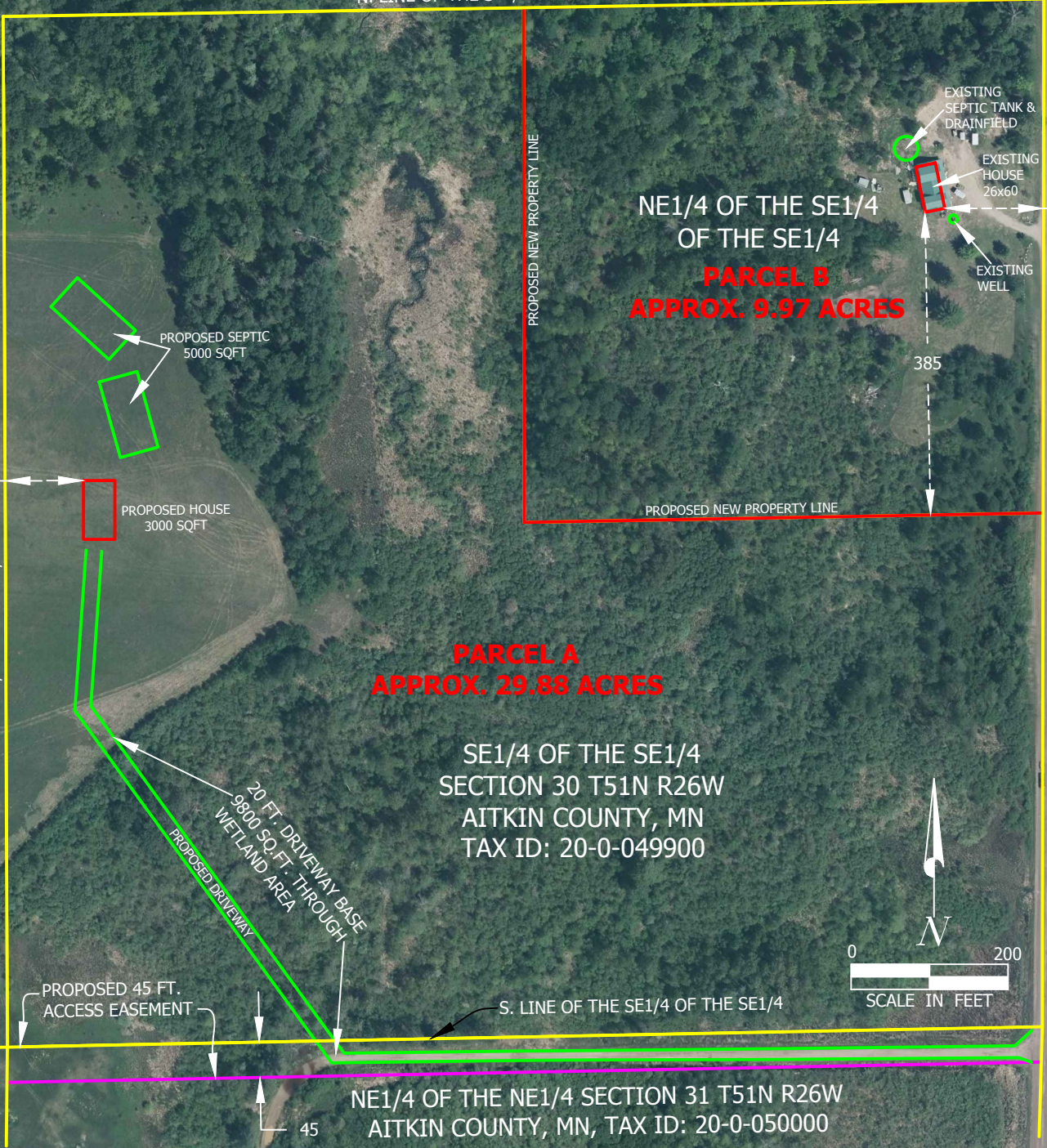

**NE1/4 OF THE SE1/4
OF THE SE1/4
PARCEL B
APPROX. 9.97 ACRES**

**PARCEL A
APPROX. 29.88 ACRES**

SE1/4 OF THE SE1/4
SECTION 30 T51N R26W
AITKIN COUNTY, MN
TAX ID: 20-0-049900

NE1/4 OF THE NE1/4 SECTION 31 T51N R26W
AITKIN COUNTY, MN, TAX ID: 20-0-050000

EXISTING PARCEL DESCRIPTION:
(PID NO. 20-0-049900)

THE SOUTHEAST QUARTER OF THE SOUTHEAST QUARTER OF SECTION 30, TOWNSHIP 51 NORTH, RANGE 26 WEST, AITKIN COUNTY, MINNESOTA.

PARCEL 'A' DESCRIPTION:
(PROPOSED)

THE SOUTHEAST QUARTER OF THE SOUTHEAST QUARTER OF SECTION 30, TOWNSHIP 51 NORTH, RANGE 26 WEST, AITKIN COUNTY, MINNESOTA, LESS AND EXCEPT THE NORTHEAST QUARTER OF THE SOUTHEAST QUARTER OF SAID SECTION 30.

PARCEL 'B' DESCRIPTION:
(PROPOSED)

THE NORTHEAST QUARTER OF THE SOUTHEAST QUARTER OF THE SOUTHEAST QUARTER OF SECTION 30, TOWNSHIP 51 NORTH, RANGE 26 WEST, AITKIN COUNTY, MINNESOTA.

ACCESS EASEMENT DESCRIPTION:
(PROPOSED)

THE NORTH 45.00 FEET OF THE NORTHEAST QUARTER OF THE NORTHEAST QUARTER OF SECTION 31, TOWNSHIP 51 NORTH, RANGE 26 WEST, AITKIN COUNTY, MINNESOTA, AS MEASURED PERPENDICULAR TO THE NORTH LINE OF SAID NORTHEAST QUARTER OF THE NORTHEAST QUARTER.

Prepared for:
ENBRIDGE ENERGY, LIMITED PARTNERSHIP

PREPARED BY: TDL

Current Land Owner:
CHARLES J. HOLM

DATE: 05/08/2019