

North



Approx. 455 feet from little cabin (well and septic) to new accessory building

Current Boat House
Proposed lake storage

SURVEY FOR: **Mary Krech**
SURVEYED: 10/04/2018

DRAFTED: 10/09/2018

DESCRIPTION AS PROVIDED:

The East 100 feet of the West 320 feet of Government Lot 5, Section 21, Township 48, Range 24, subject to easement for roadway as now located across the above land; AND The East 80 feet of the West 120 feet of Government Lot 5, Section 21, Township 48, Range 24, subject to easement for roadway as now located across the above land; AND The East 100 feet of the West 220 feet of Government Lot 5, Section 21, Township 48, Range 24, subject to roadway across said property; AND All that part of Government Lot 5, Section 21, Township 48, Range 24, described as follows: Commencing at the southwest corner of said Lot 5 and running thence east along the south line thereof a distance of 320 feet, thence North to a point 100 feet south of the shore of Rock Lake, the point of beginning of the track hereby described; thence North to the shore of Rock Lake; thence Southeasterly along said shoreline to a point east of the point of beginning; thence West to the point of beginning; EXCEPTING AND NOT INCLUDING That portion of said Government Lot 5, Section 21, Township 48, Range 24, described as follows: Commencing at the southwest corner of said Lot 5 and running thence East 120 feet; thence North 450 feet to the point of beginning; thence East 75 feet; thence North to the shore of Rock Lake; thence northwesterly along said shore line to a point north of the point of beginning; thence South to the point of beginning; All of the above being subject to mineral reservations and easements of record if any.

And

West 40 feet of the south 250 feet of Government Lot 5, Section 21, Township 48, Range 24.

And

That portion of Government Lot 5, Section 21, Township 48, Range 24, described as follows:

Commencing at the southwest corner of said Lot 5, and running thence East 120 feet; thence North 450 feet to the point of beginning; thence East 75 feet; thence North to the shore of Rock Lake; thence Northwesterly along said shoreline to a point North of the point of beginning; thence South to the point of beginning.

PRELIMINARY

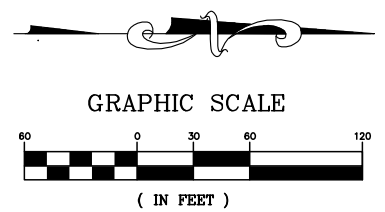

STANDARD SYMBOLS & CONVENTIONS:
"6" Denotes 1/2" ID pipe with plastic plug bearing State License Number 24332, set.
"•" Denotes found iron monument.

CERTIFICATION: I hereby certify that this survey was prepared by me or under my direct supervision and that I am a Professional Licensed Surveyor under the Laws of the State of Minnesota.

Larry Huhn PLS 24332

Northwoods
Surveying
(320)583-3830
PO Box 117
Darwin, MN 55324

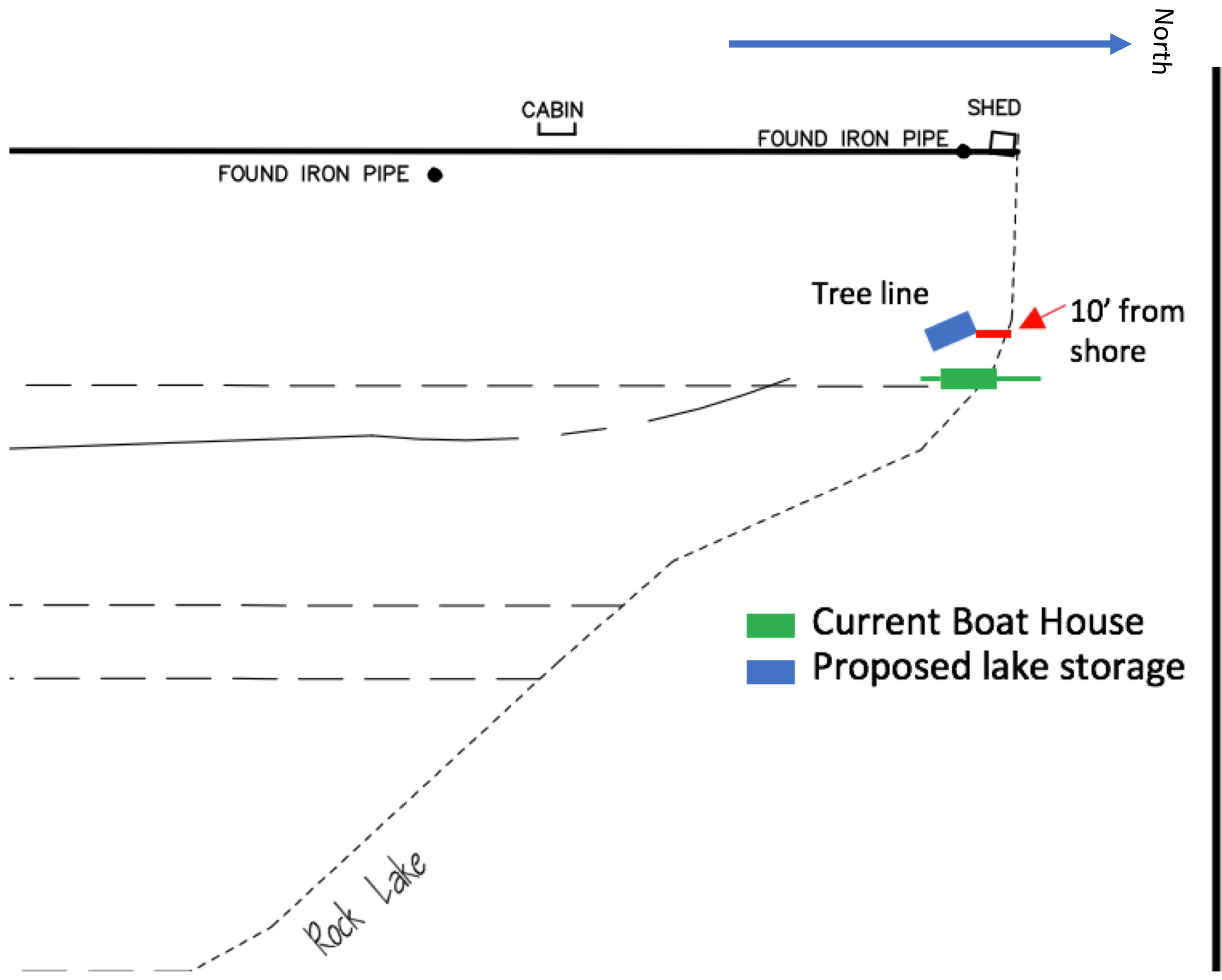

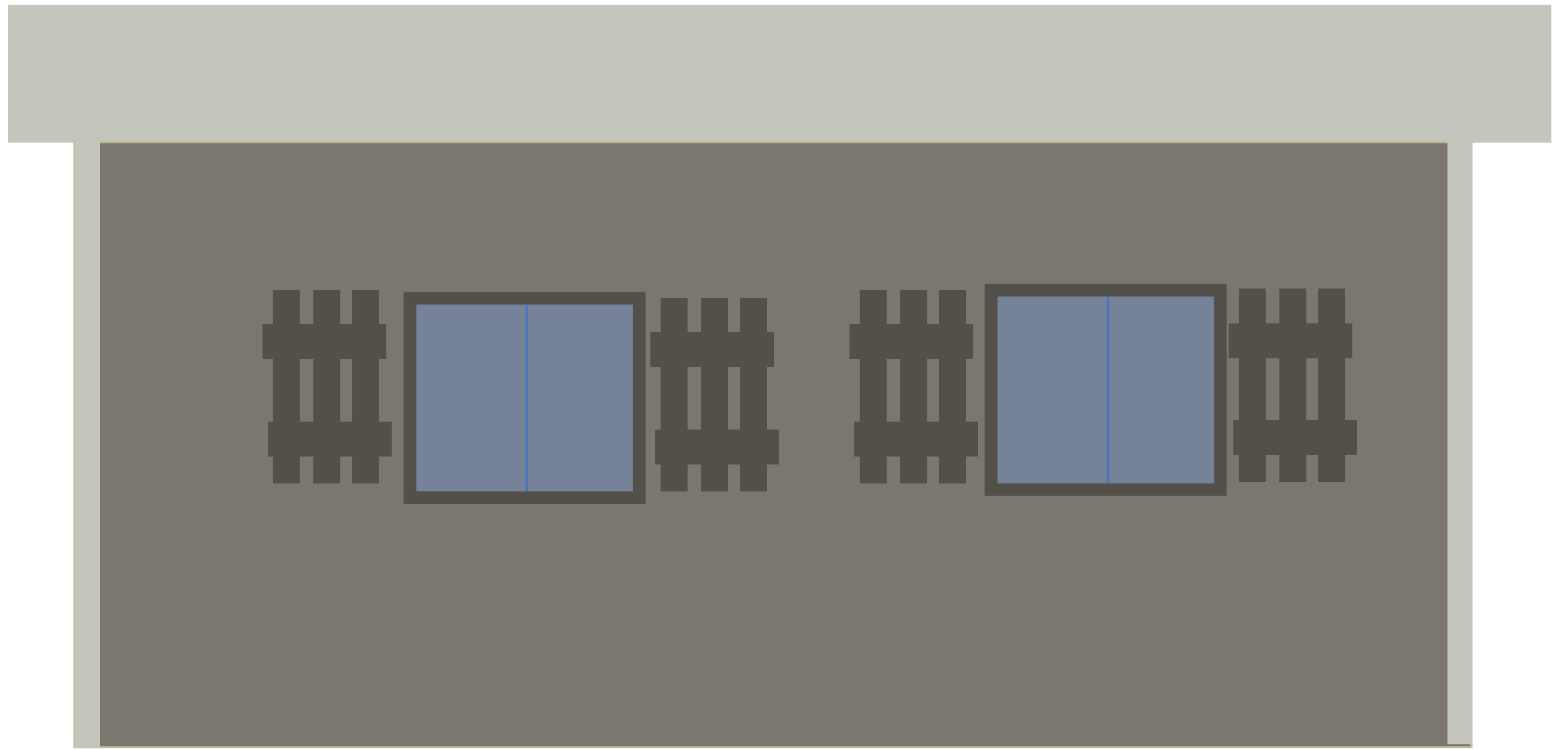

North East side – Facing side lake

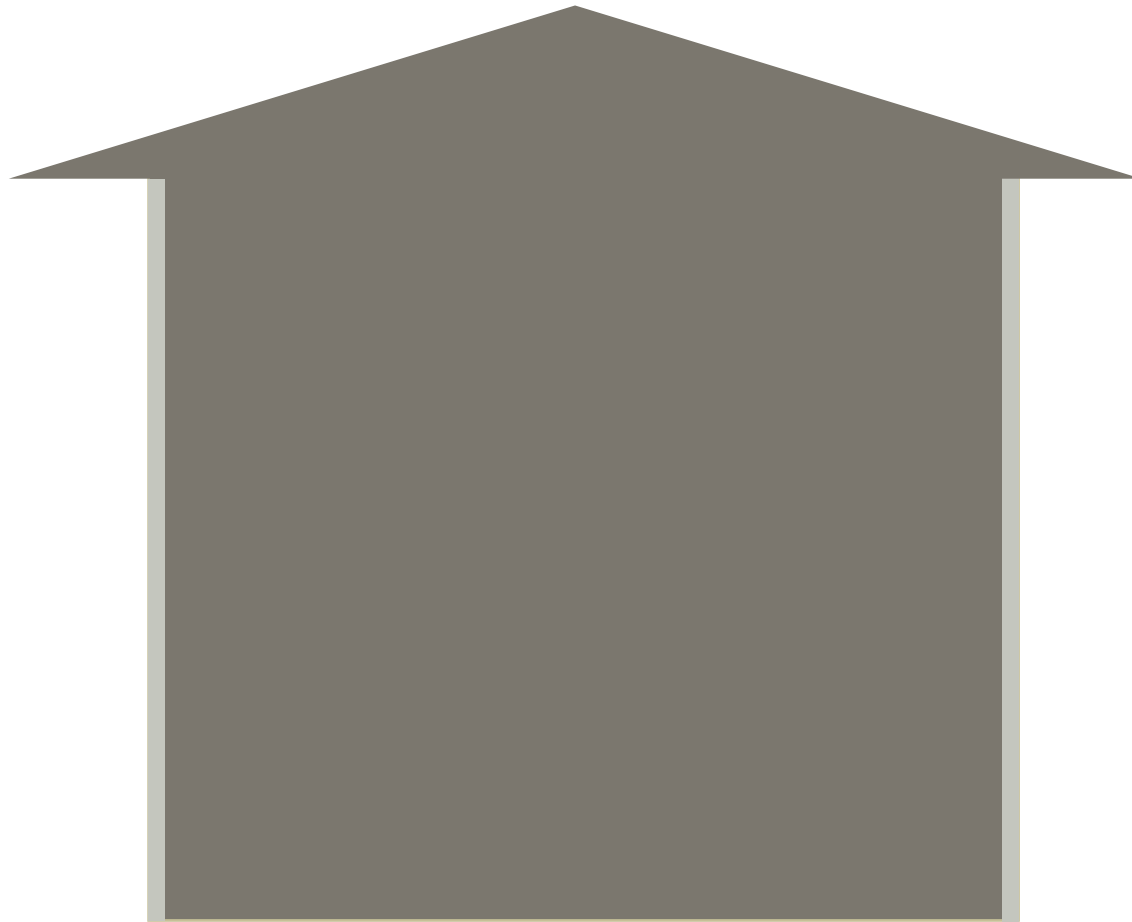

South East side – Facing road coming down from cabin

May also consider rolling door.

Door Style





East side – Facing trees and neighbors

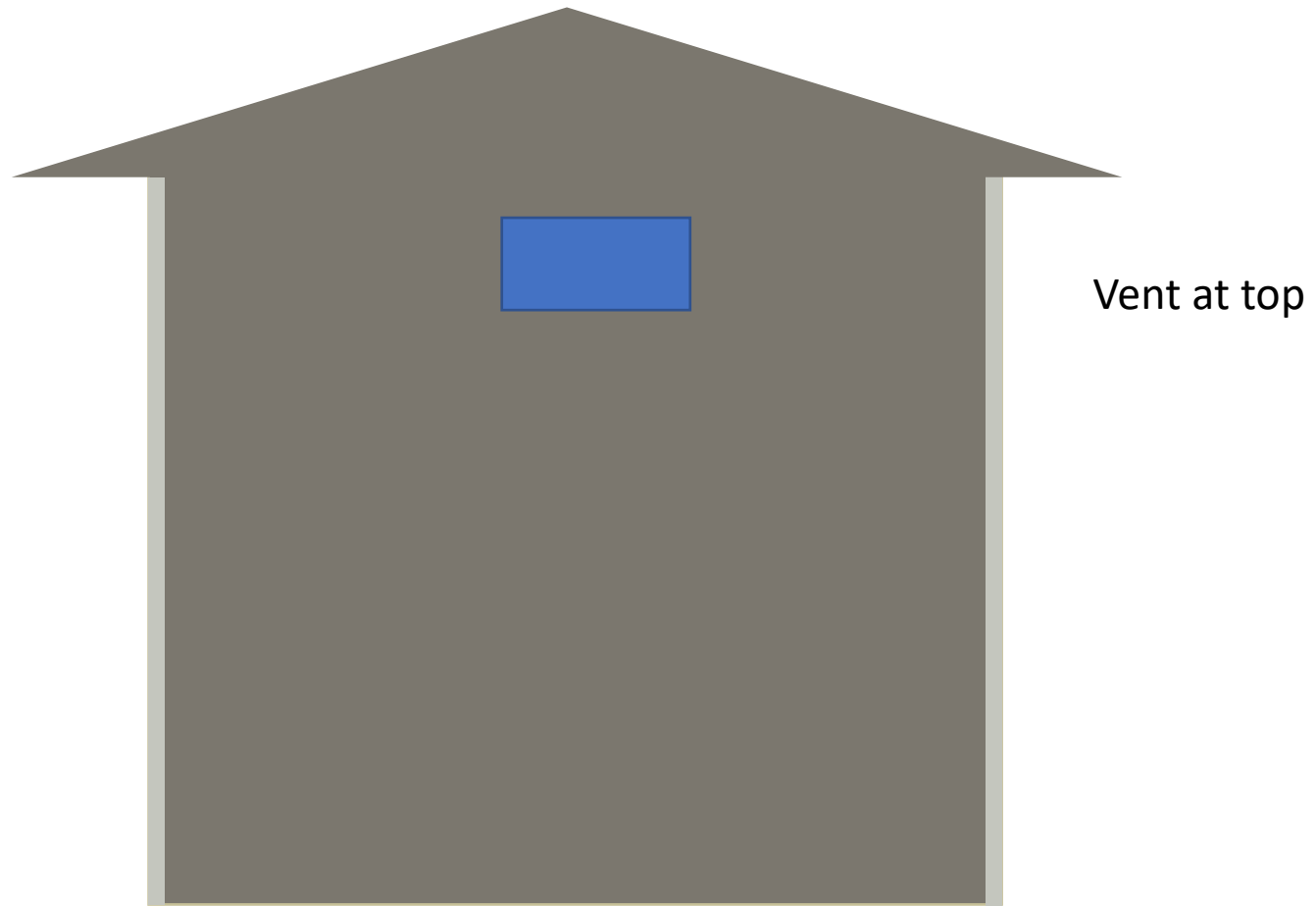

North/west side – Facing angled facing a
bit of lake