

Aitkin County

Zoom In Zoom Out Pan Zoom Prev Zoom Next Zoom Select Zoom Extent

Clear Search Identify Legend Results View

Commands

Map X/Y Buffer

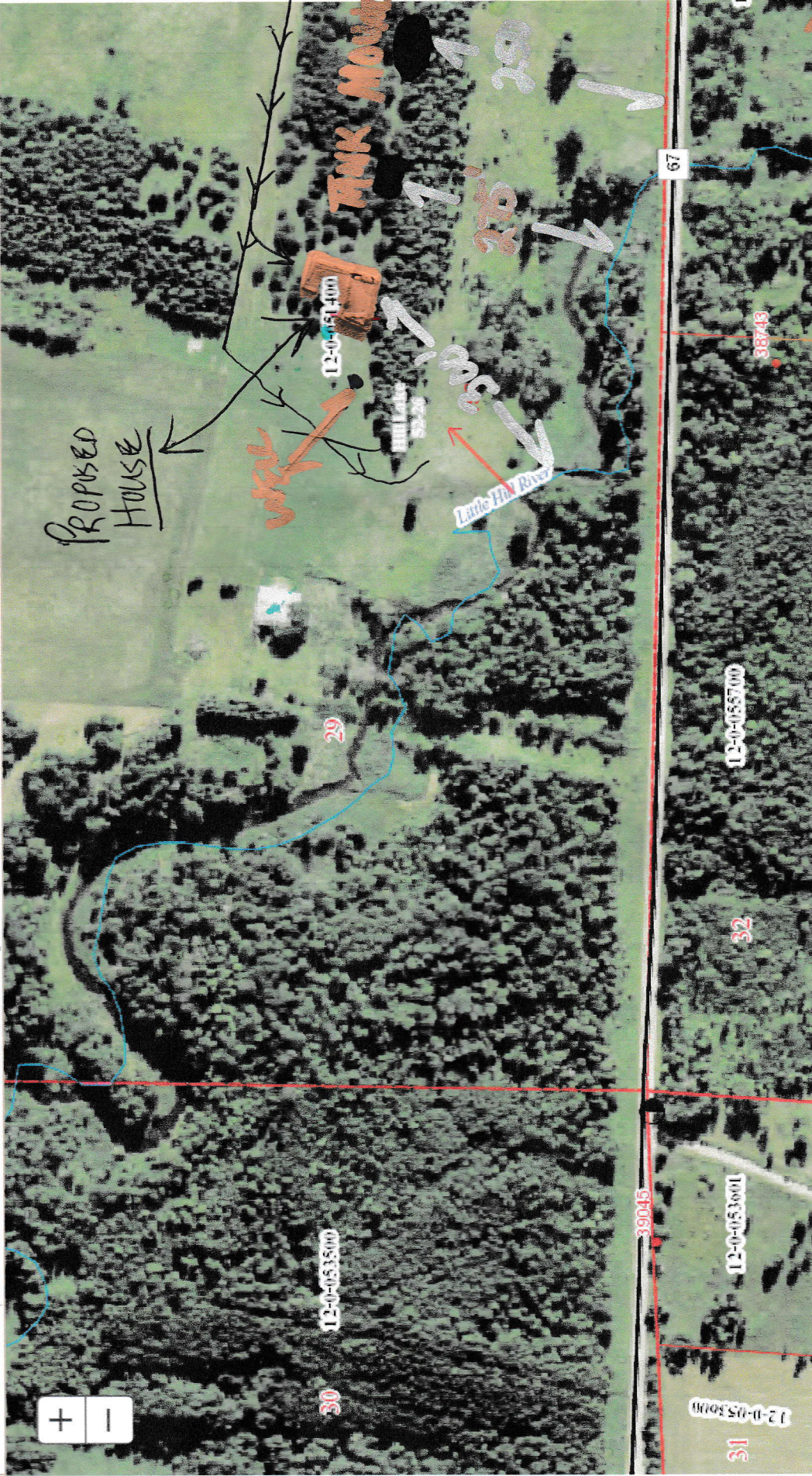

NEW SITE (200' FURTHER NW)

SITE PLAN

Bruce Trebnick

EXISTING POLE BLDG.



Approx. 200' TO EXISTING POLE BLDG.

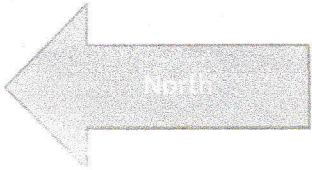

PROPOSED WELL

WELL

30'

30'-30'

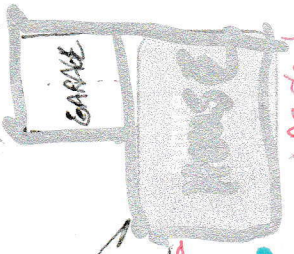

40'

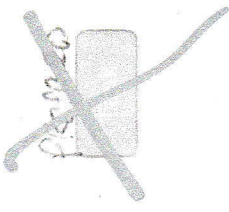

DECK

Over 100' ((10' to DECK) FROM LITTLE HILL RIVER BANK

30'

275'

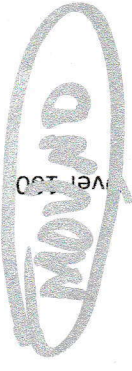

VEL 100

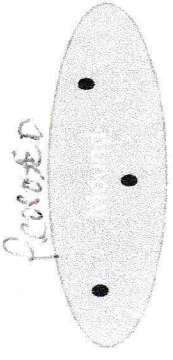

100'

Benchmark

Future driveway

Property Lines: There is no issue here—homeowner owns 160 acres.

Elevations:

- Benchmark: 100'
- SB 1: 96'
- SB 2: 97'
- SB 3: 96'

LITTLE HILL River

SITE PLAN

interactive map

Zoom In Zoom Out Pan Zoom Prev Zoom Next Zoom Select Zoom Extent Clear Search Identify Legend Results View Buffer X/Y Map

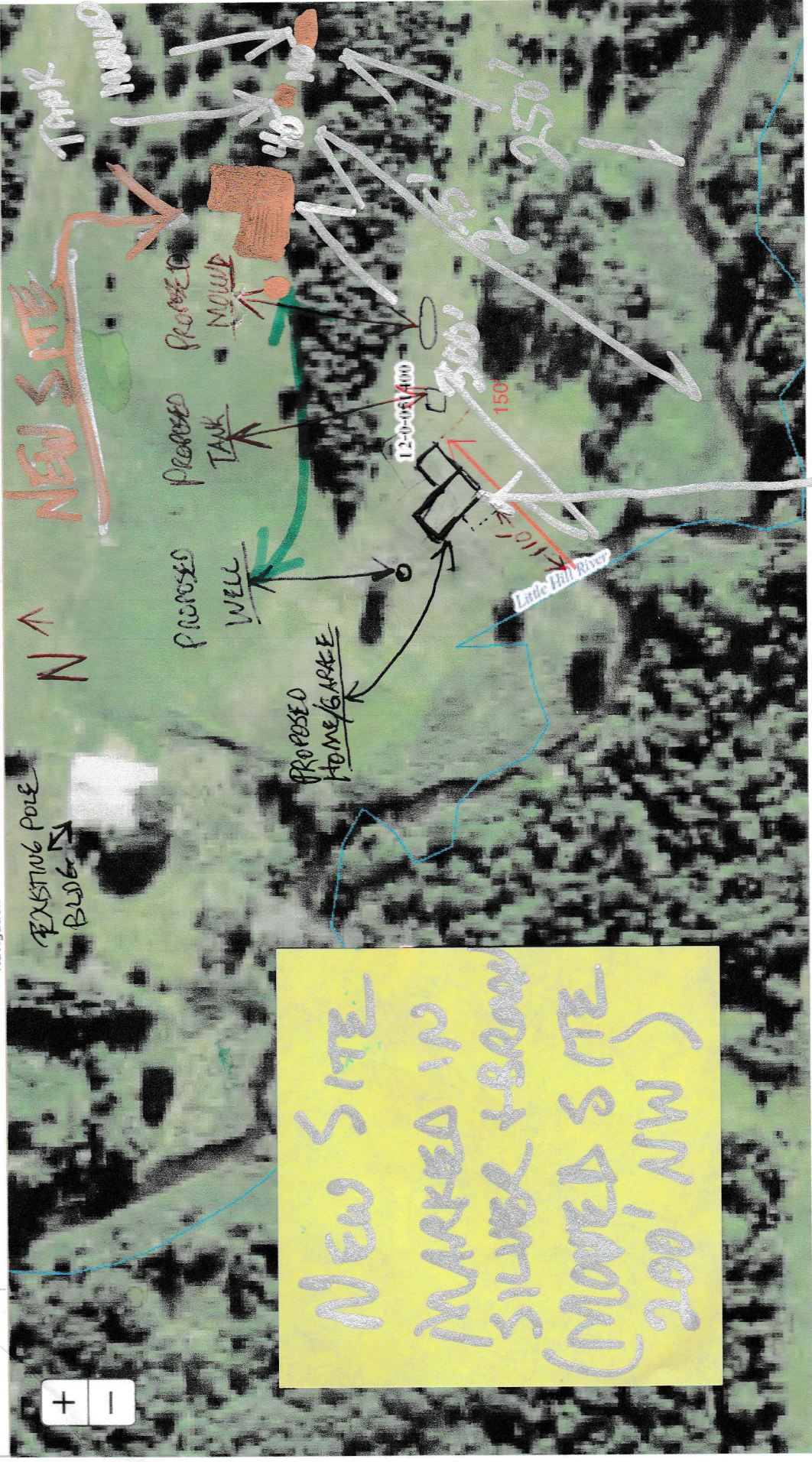

New Site
 MARKED IN
 SILVER + BLUE
 (MOVED SITE
 200' NW)