



Minnesota Pollution Control Agency

520 Lafayette Road North
St. Paul, MN 55155-4194

Compliance Inspection Form
Existing Subsurface Sewage Treatment Systems (SSTS)

Doc Type: Compliance and Enforcement

Inspection results based on Minnesota Pollution Control Agency (MPCA) requirements and attached forms - additional local requirements may also apply.

Submit completed form to Local Unit of Government (LUG) and system owner within 15 days

For local tracking purposes:

System Status

System status on date (mm/dd/yyyy): 1/31/2019

[X] Compliant - Certificate of Compliance

(Valid for 3 years from report date, unless shorter time frame outlined in Local Ordinance.)

[ ] Noncompliant - Notice of Noncompliance

(See Upgrade Requirements on page 3.)

Reason(s) for noncompliance (check all applicable)

- [ ] Impact on Public Health (Compliance Component #1) - Imminent threat to public health and safety
[ ] Other Compliance Conditions (Compliance Component #3) - Imminent threat to public health and safety
[ ] Tank Integrity (Compliance Component #2) - Failing to protect groundwater
[ ] Other Compliance Conditions (Compliance Component #3) - Failing to protect groundwater
[ ] Soil Separation (Compliance Component #4) - Failing to protect groundwater
[ ] Operating permit/monitoring plan requirements (Compliance Component #5) - Noncompliant

Property Information

Parcel ID# or Sec/Twp/Range: 24-0-036400

Property address: 39307 318th Lane Aitkin MN 56431 Reason for inspection: Lot Line Adjustment

Property owner: Marcus Wolff - etal. Owner's phone:

Owner's representative: Rosalie Wolff Representative phone: 763-439-3344

Local regulatory authority: Aitkin County Regulatory authority phone: 218-927-7342

Brief system description: 1000/350 Septic/Lift Combo tank to 2-76' Trenches with 24" of rock below pipe.

Comments or recommendations:

Note - Winter inspection - Used 2 previous soil borings that are on file with Aitkin county and also used onfile site drawings.

Certification

I hereby certify that all the necessary information has been gathered to determine the compliance status of this system. No determination of future system performance has been nor can be made due to unknown conditions during system construction, possible abuse of the system, inadequate maintenance, or future water usage.

Inspector name: Tim Woodrow Certification number: C7644

Business name: Gobles Sewer Service License number: L455

Inspector signature: [Signature] Phone number: 218-927-6175

Necessary or Locally Required Attachments

- [X] Soil boring logs [X] System/As-built drawing [ ] Forms per local ordinance
[X] Other information (list): Tank report, 2 previous borings, 2 previous site drawings

**1. Impact on Public Health – Compliance component #1 of 5**

**Compliance criteria:**

System discharges sewage to the ground surface.	<input type="checkbox"/> Yes <input checked="" type="checkbox"/> No
System discharges sewage to drain tile or surface waters.	<input type="checkbox"/> Yes <input checked="" type="checkbox"/> No
System causes sewage backup into dwelling or establishment.	<input type="checkbox"/> Yes <input checked="" type="checkbox"/> No

**Any "yes" answer above indicates the system is an imminent threat to public health and safety.**

**Comments/Explanation:**

Homeowner said in summer months have not had any issues.

**Verification method(s):**

- Searched for surface outlet
- Searched for seeping in yard/backup in home
- Excessive ponding in soil system/D-boxes
- Homeowner testimony (See Comments/Explanation)
- "Black soil" above soil dispersal system
- System requires "emergency" pumping
- Performed dye test
- Unable to verify (See Comments/Explanation)
- Other methods not listed (See Comments/Explanation)

**2. Tank Integrity – Compliance component #2 of 5**

**Compliance criteria:**

System consists of a seepage pit, cesspool, drywell, or leaching pit. <i>Seepage pits meeting 7080.2550 may be compliant if allowed in local ordinance.</i>	<input type="checkbox"/> Yes <input checked="" type="checkbox"/> No
Sewage tank(s) leak below their designed operating depth. If yes, which sewage tank(s) leaks:	<input type="checkbox"/> Yes <input checked="" type="checkbox"/> No

**Any "yes" answer above indicates the system is failing to protect groundwater.**

**Comments/Explanation:**

See attached tank report

**Verification method(s):**

- Probed tank(s) bottom
- Examined construction records
- Examined Tank Integrity Form (Attach)
- Observed liquid level below operating depth
- Examined empty (pumped) tanks(s)
- Probed outside tank(s) for "black soil"
- Unable to verify (See Comments/Explanation)
- Other methods not listed (See Comments/Explanation)

**3. Other Compliance Conditions – Compliance component #3 of 5**

- a. Maintenance hole covers are damaged, cracked, unsecured, or appear to be structurally unsound.  Yes\*  No  Unknown
  - b. Other issues (electrical hazards, etc.) to immediately and adversely impact public health or safety.  Yes\*  No  Unknown
- \*System is an imminent threat to public health and safety.**

**Explain:**

- c. System is non-protective of ground water for other conditions as determined by inspector.  Yes\*  No
- \*System is failing to protect groundwater.**

**Explain:**

**4. Soil Separation – Compliance component #4 of 5**

Date of installation: \_\_\_\_\_  Unknown  
(mm/dd/yyyy)

Shoreland/Wellhead protection/Food beverage lodging?  Yes  No

**Compliance criteria:**

For systems built prior to April 1, 1996, and not located in Shoreland or Wellhead Protection Area or not serving a food, beverage or lodging establishment:  Drainfield has at least a two-foot vertical separation distance from periodically saturated soil or bedrock.	<input type="checkbox"/> Yes <input type="checkbox"/> No
Non-performance systems built April 1, 1996, or later or for non-performance systems located in Shoreland or Wellhead Protection Areas or serving a food, beverage, or lodging establishment:  Drainfield has a three-foot vertical separation distance from periodically saturated soil or bedrock.*	<input checked="" type="checkbox"/> Yes <input type="checkbox"/> No
"Experimental", "Other", or "Performance" systems built under pre-2008 Rules; Type IV or V systems built under 2008 Rules (7080.2350 or 7080.2400 (Advanced Inspector License required)  Drainfield meets the designed vertical separation distance from periodically saturated soil or bedrock.	<input type="checkbox"/> Yes <input type="checkbox"/> No

**Any "no" answer above indicates the system is failing to protect groundwater.**

**Verification method(s):**

Soil observation does not expire. Previous soil observations by two independent parties are sufficient, unless site conditions have been altered or local requirements differ.

- Conducted soil observation(s) (Attach boring logs)
- Two previous verifications (Attach boring logs)
- Not applicable (Holding tank(s), no drainfield)
- Unable to verify (See Comments/Explanation)
- Other (See Comments/Explanation)

**Comments/Explanation:**

System frozen and snow covered at time of inspection. used previous borings and site drawings.

**Indicate depths or elevations**

A. Bottom of distribution media	100
B. Periodically saturated soil/bedrock	below 97'
C. System separation	>3'
D. Required compliance separation*	31" (2.55')

\*May be reduced up to 15 percent if allowed by Local Ordinance.

**5. Operating Permit and Nitrogen BMP\* – Compliance component #5 of 5**  **Not applicable**

Is the system operated under an Operating Permit?  Yes  No **If "yes", A below is required**

Is the system required to employ a Nitrogen BMP?  Yes  No **If "yes", B below is required**

BMP = Best Management Practice(s) specified in the system design

**If the answer to both questions is "no", this section does not need to be completed.**

**Compliance criteria**

a. Operating Permit number: _____ Have the Operating Permit requirements been met?	<input type="checkbox"/> Yes <input type="checkbox"/> No
b. Is the required nitrogen BMP in place and properly functioning?	<input type="checkbox"/> Yes <input type="checkbox"/> No

**Any "no" answer indicates Noncompliance.**

**Upgrade Requirements** (Minn. Stat. § 115.55) An imminent threat to public health and safety (ITPHS) must be upgraded, replaced, or its use discontinued within ten months of receipt of this notice or within a shorter period if required by local ordinance. If the system is failing to protect ground water, the system must be upgraded, replaced, or its use discontinued within the time required by local ordinance. If an existing system is not failing as defined in law, and has at least two feet of design soil separation, then the system need not be upgraded, repaired, replaced, or its use discontinued, notwithstanding any local ordinance that is more strict. This provision does not apply to systems in shoreland areas, Wellhead Protection Areas, or those used in connection with food, beverage, and lodging establishments as defined in law.

# Goble's Sewer Service inc.

1037 1st Street NW  
Aitkin, MN 56431 License # 455  
927-6175 800-713-5234  
MPCA registered company

## Septic tank fact sheet:

Tim Woodrow  
System inspector or installer

Current septic tank owner: Marcus Wolff

Site address: 39307 318th Lane  
Aitkin MN 56431

Phone number: 763-439-3344

Tank type: Precast Concrete Combo

Approx. size (gallons): 1000/350

Approx. age:

Lift station (how many): Yes(1)

### **Our procedure for inspecting a septic tank is as follows.**

Open the access cover.

Clean the septic and lift tanks removing all of the solid and liquid waste.

Do a fresh water rinse (not available during cold winter months).

Look at the septic & or lift tank from the access opening looking for cracks, breaks or other signs of deterioration.

Check to see if the baffles are still functional.

Replace the access cover.

### **Defects are listed below:**

NONE

### **Recommendations or comments:**

Tank is ok and does not appear to leak.

Observed by:  
Jeremy Goble

Observation date:  
September 14, 2018

Note: This tank appears water tight within the normal operating range of the tank, there are no guarantees that it will keep ground water out.

Note: This is a septic tank fact sheet, not a complete sewer system inspection form and does not replace a complete sewer inspection for transfer of property. In some instances, this form may be used in conjunction with a sewer inspection.

27-0-036400

Dan Wythenback

39307 318<sup>th</sup> Lane

Aitkin Minnesota 56431

E 66' of 900' NW of NE Lot 5

18 46 26

Nordland N

318<sup>th</sup> Lane

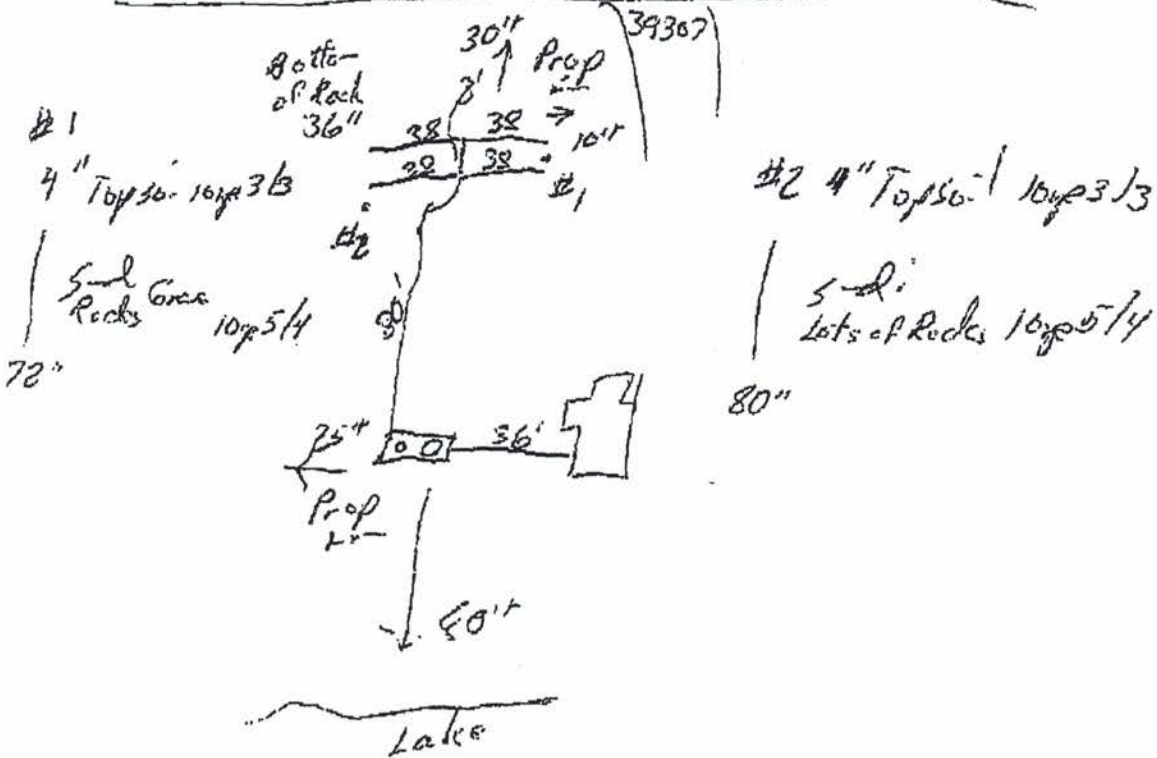

Bob Bartel R3181  
 B.T 2088  
 Bob Bartel 9-21-09

5-5-

✓

SKETCH SHEET

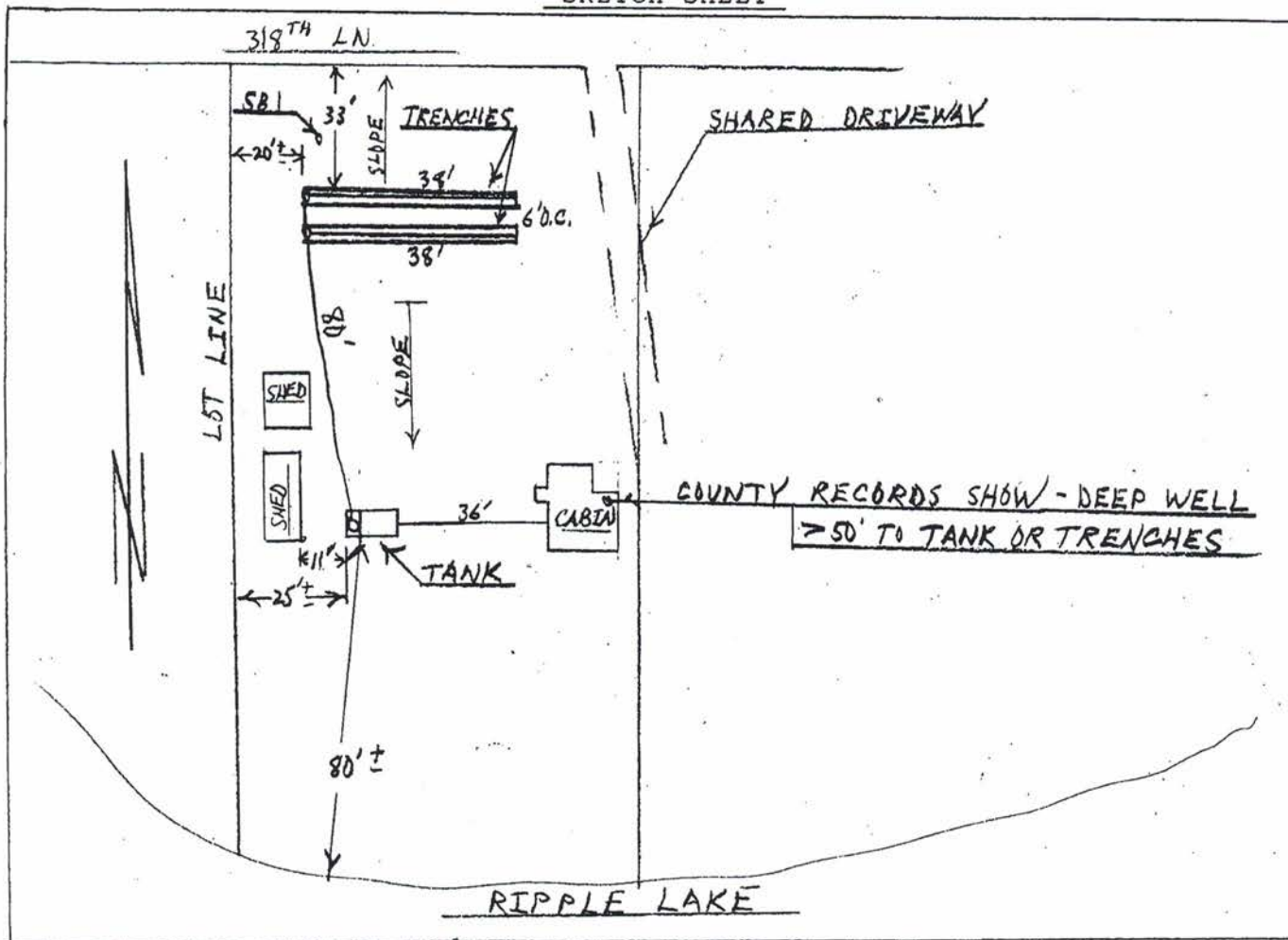

SOIL BORING LOG

Soil Boring # 1	Soil Boring # 2
0-4" Topsoil	Only one boring done.
4"-72" Sand/Gravel/ Rock 10YR5/4	
No mottling observed	

TANK INFORMATION

Tank size: 1350 comb. (1000) Gals.  
 Pump Tank size: 350 Gals.  
 Tank(s) defects: Roots growing in at top seam on tank, bottom of riser, and at tank inlet. All these areas should be resealed.

DATE OF INSPECTION: 9/30 & 10/1/03

OWNER: Kurt & Robin Jackson

PERSON REQUESTING INSPECTION: owner

COMMENTS: All the items mentioned above in "Tank Defects" are above the waterline. They should be repaired, but I don't feel the system should be "non-compliant because of them.

SIGNATURE: *Charles Virginia*  
 Charles J. Virginia MPCA Lic. #1392