

SURVEY FOR: **Jeffrey Anderson**

SURVEYED: 8/25/2018

DRAFTED: 8/28/2018

Lots 138, 139, 140 and 141, in Big Sandy Lake Highlands, According to the filed plat thereof.

Subject to easements, restrictions and reservations of record, if any.

STANDARD SYMBOLS & CONVENTIONS:

"O" Denotes 1/2" ID pipe with plastic plug bearing State License Number 52591, to be set.  
"e" Denotes found iron monument.

CERTIFICATION: I hereby certify that this survey was prepared by me or under my direct supervision and that I am a Professional Licensed Surveyor under the Laws of the State of Minnesota.

Michael Stang PLS 52591



SCALE

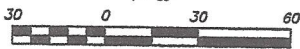

**NORTHWESTERN**  
SURVEYING & ENGINEERING, INC.  
P.O. Box 3067 - Bemidji Minnesota - 56619

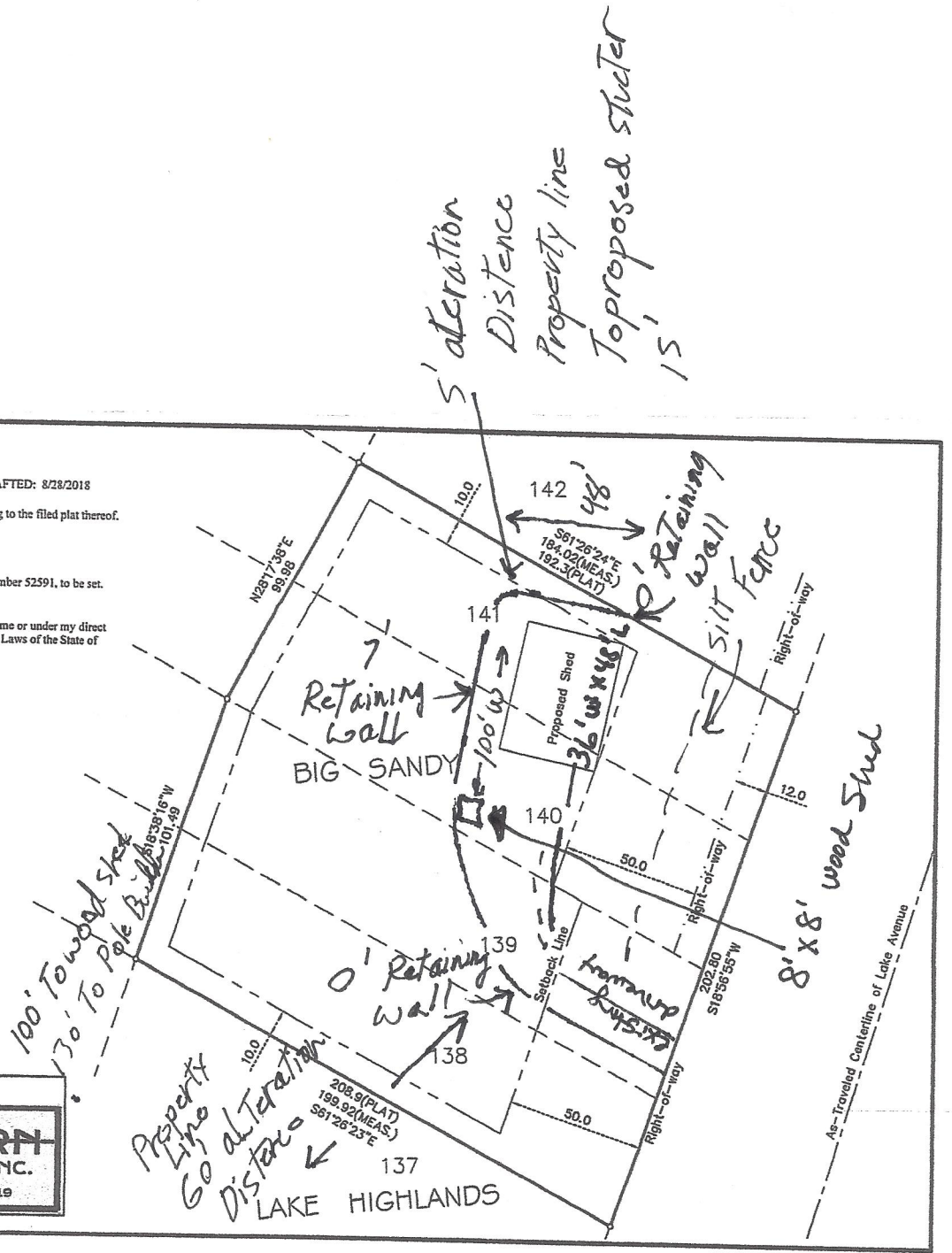

USE Fill For Leveling

