

# Certificate of Survey

Of Lot 51, Double "S" Acres Second Addition,  
Aitkin County, Minnesota.

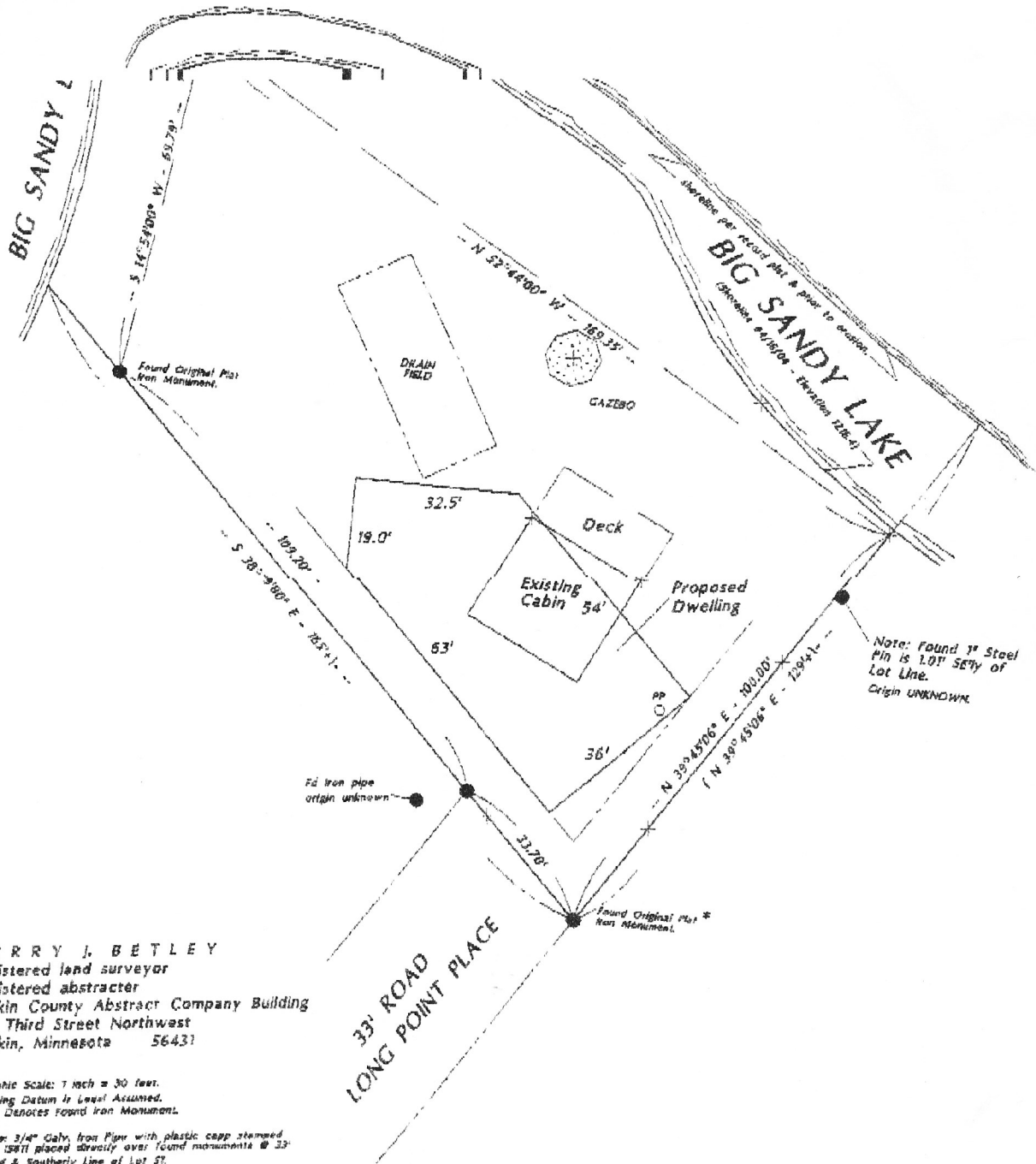

**TERRY J. BETLEY**  
 registered land surveyor  
 registered abstractor  
 Aitkin County Abstract Company Building  
 112 Third Street Northwest  
 Aitkin, Minnesota 56431

Graphic Scale: 1 inch = 30 feet.  
 Bearing Datum is Level Assumed.  
 \* Denotes found iron monuments.

\* Note: 3/4" Galv. iron pipe with plastic cap stemmed  
 RLS 1981 placed directly over found monuments @ 33'  
 Road & southerly line of Lot 51.

I hereby certify that this plan, survey or report was  
 prepared by me or under my direct supervision and that  
 I am a duly licensed land surveyor & abstractor under the  
 laws of the State of Minnesota.

Terry J. Betley, Minnesota Registration No. 79 & 15871  
 Date: April 21, 2004  
 File: Gil Canal

