

1 EXISTING ELEVATION  
3/16" = 1'-0"

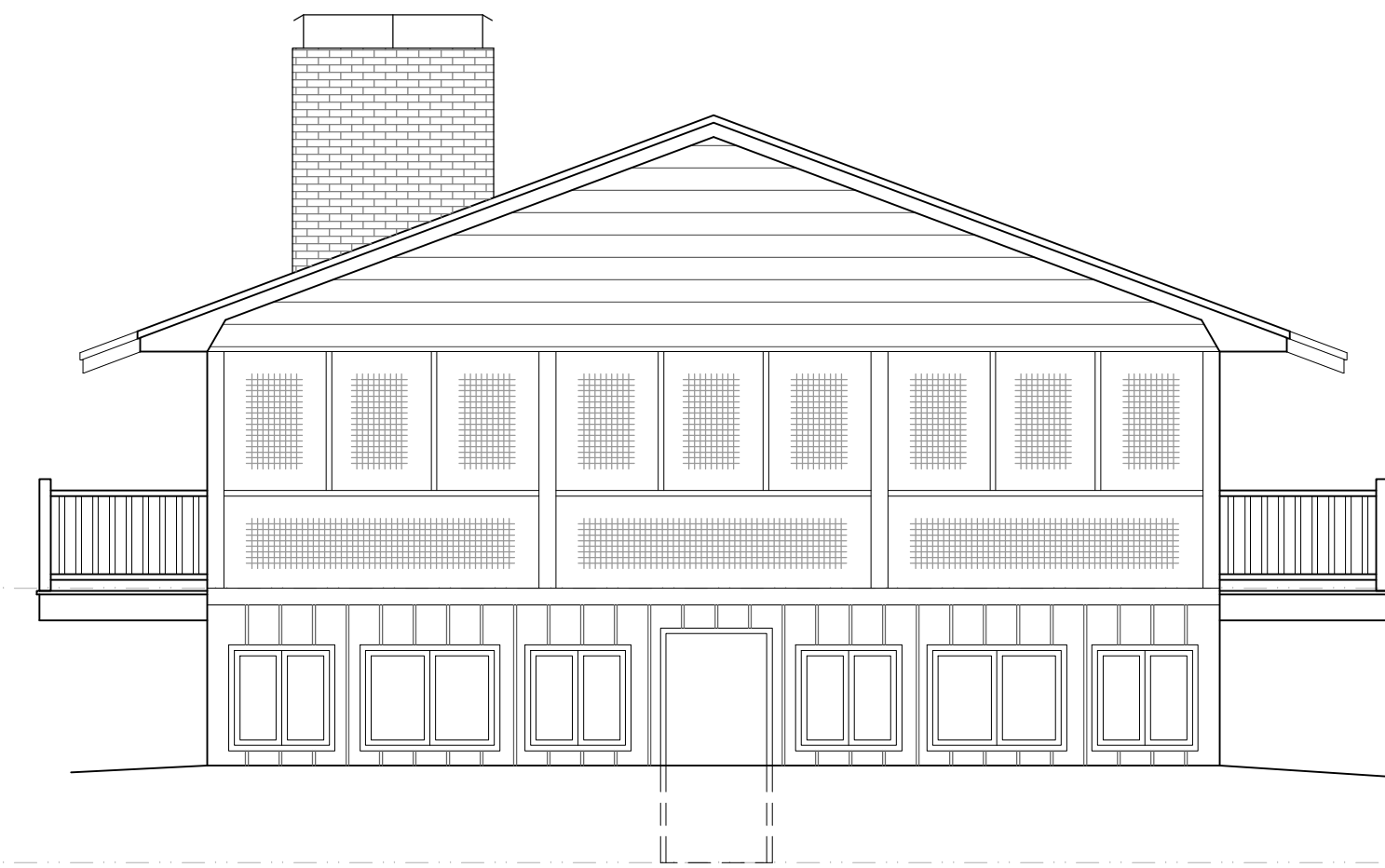

2 EXISTING ELEVATION  
3/16" = 1'-0"

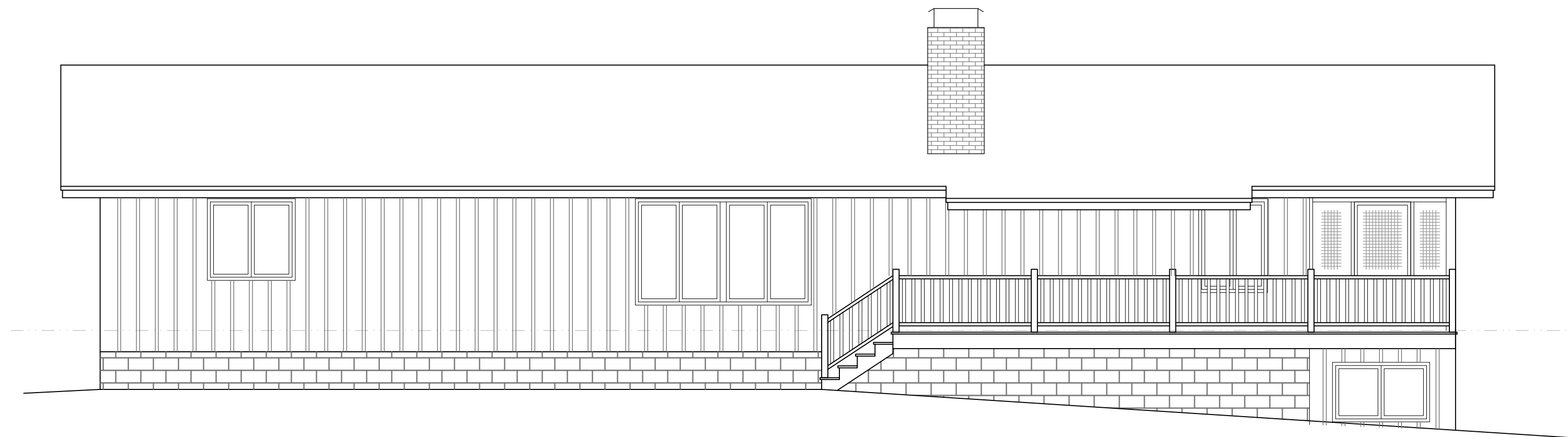

3 EXISTING ELEVATION  
3/16" = 1'-0"



4 EXISTING ELEVATION  
3/16" = 1'-0"

I HEREBY CERTIFY THAT THIS PLAN, SPECIFICATION, OR REPORT WAS PREPARED BY ME OR UNDER MY DIRECT SUPERVISION AND THAT I AM A DULY LICENSED ARCHITECT UNDER THE LAWS OF THE STATE OF MINNESOTA

LIC. # 45743

DATE:

TRAVIS MILLER

**BEN & ALISON MATALAMAKI**  
**HOUSE REMODEL**  
44500 348TH LANE  
AITKIN, MN

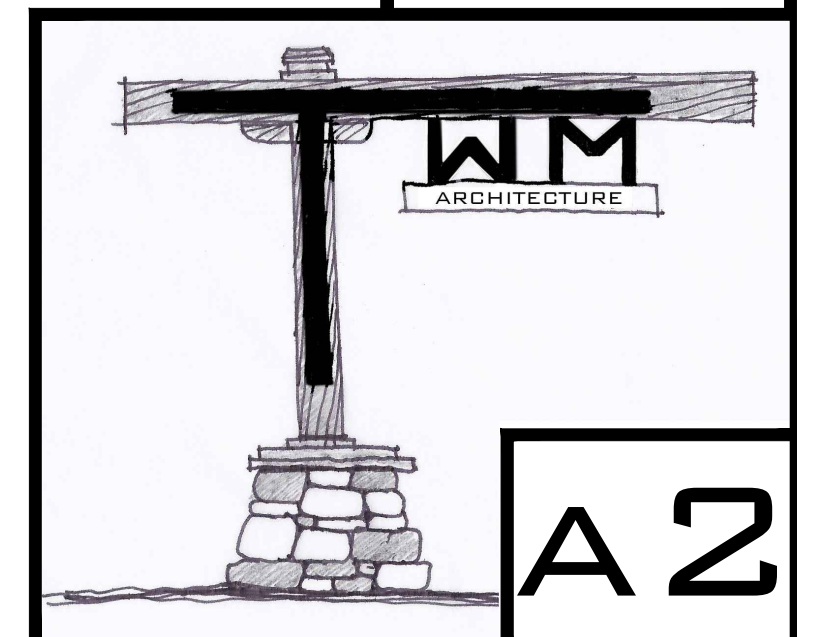

A2

I HEREBY CERTIFY THAT THIS PLAN, SPECIFICATION, OR REPORT WAS PREPARED BY ME OR UNDER MY DIRECT SUPERVISION AND THAT I AM A DULY LICENSED ARCHITECT UNDER THE LAWS OF THE STATE OF MINNESOTA

LIC. # 45743

DATE:

TRAVIS MILLER



1 PROPOSED ENTRY ELEVATION  
3/16" = 1'-0"



2 PROPOSED LAKE SIDE ELEVATION  
3/16" = 1'-0"

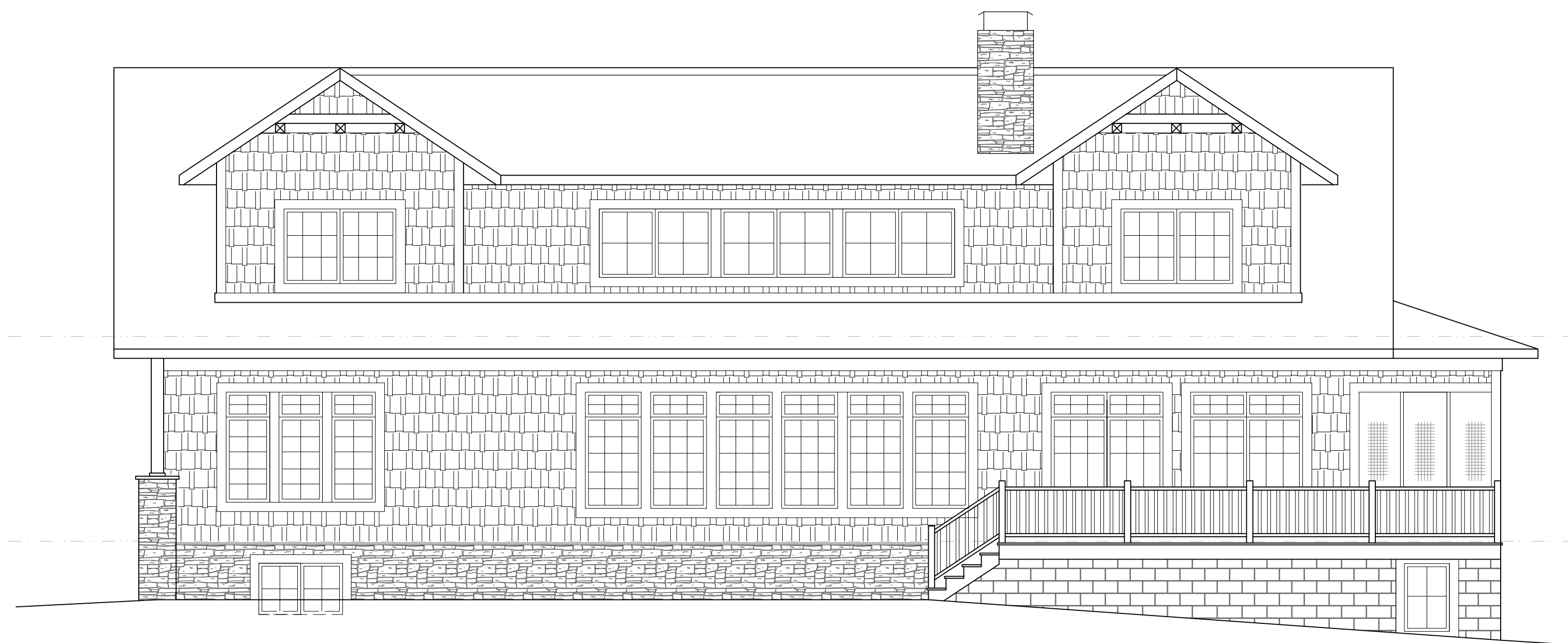

3 PROPOSED REAR ELEVATION  
3/16" = 1'-0"



4 PROPOSED STREET SIDE ELEVATION  
3/16" = 1'-0"

BEN & ALISON MATALAMAKI  
HOUSE REMODEL  
44500 348TH LANE  
AITKIN, MN

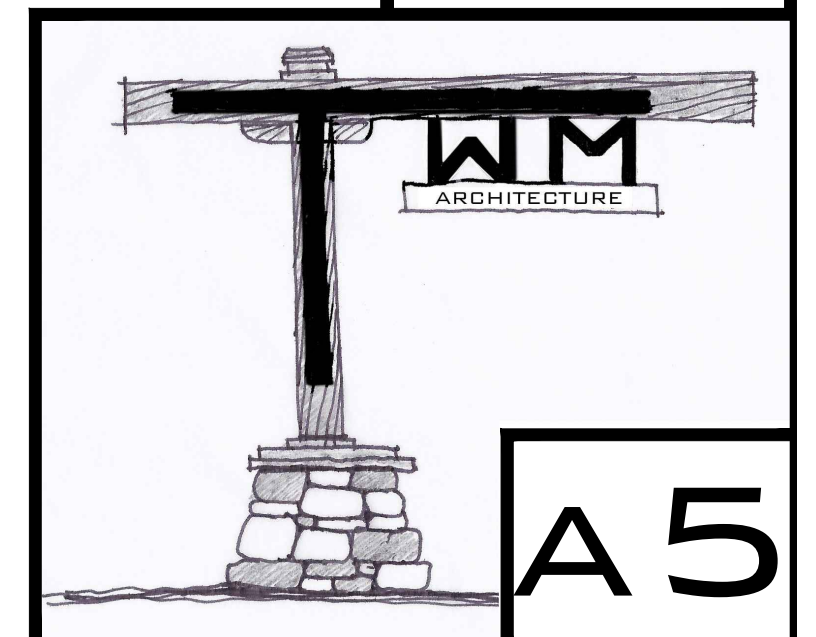

I HEREBY CERTIFY THAT THIS PLAN, SPECIFICATION, OR REPORT WAS PREPARED BY ME OR UNDER MY DIRECT SUPERVISION AND THAT I AM A DULY LICENSED ARCHITECT UNDER THE LAWS OF THE STATE OF MINNESOTA

LIC. # 45743

DATE:

TRAVIS MILLER

**BEN & ALISON MATALAMAKI**  
**HOUSE REMODEL**  
44500 348TH LANE  
AITKIN, MN

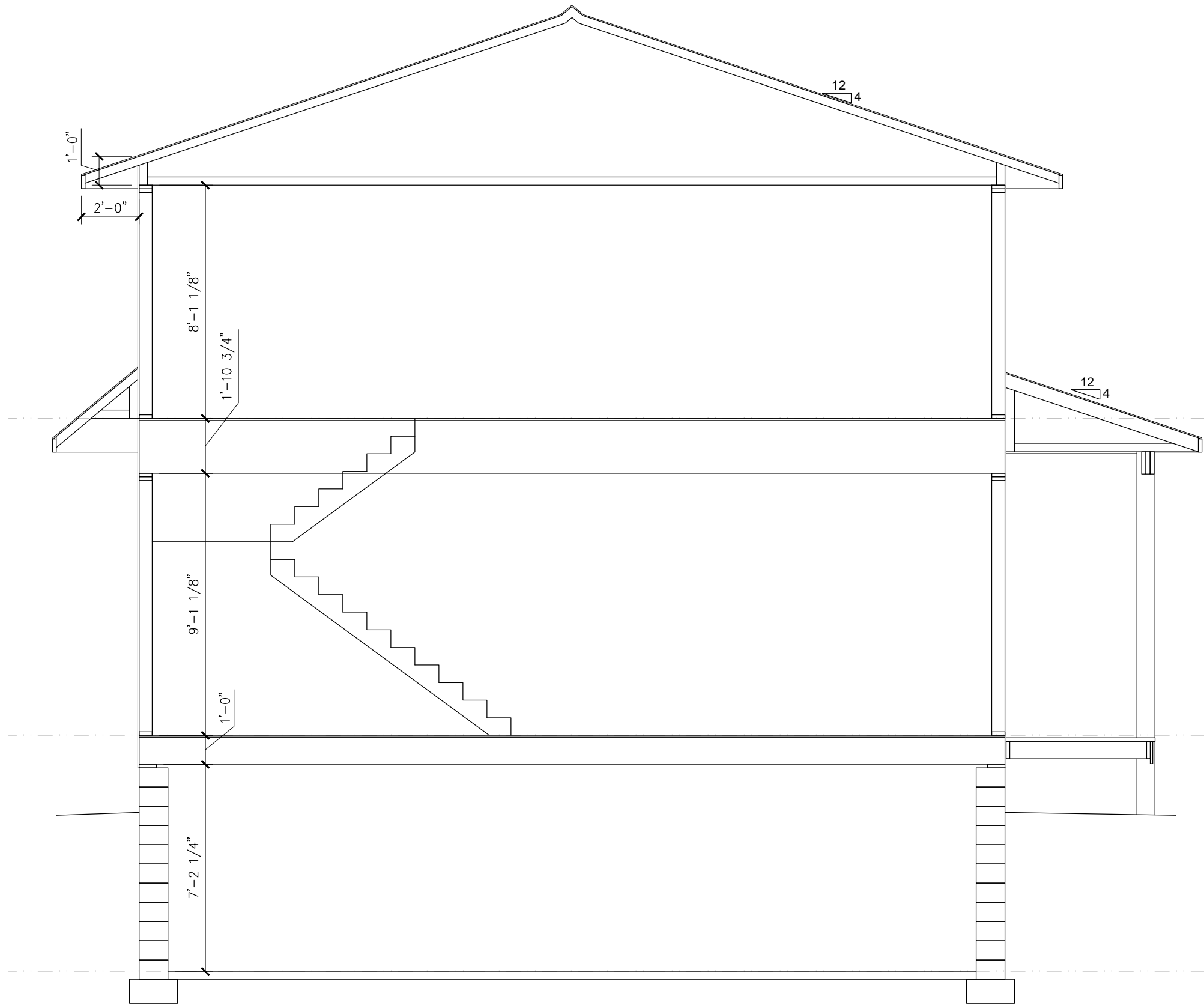

**1** PRELIMINARY HOUSE SECTION  
1/4" = 1'-0"

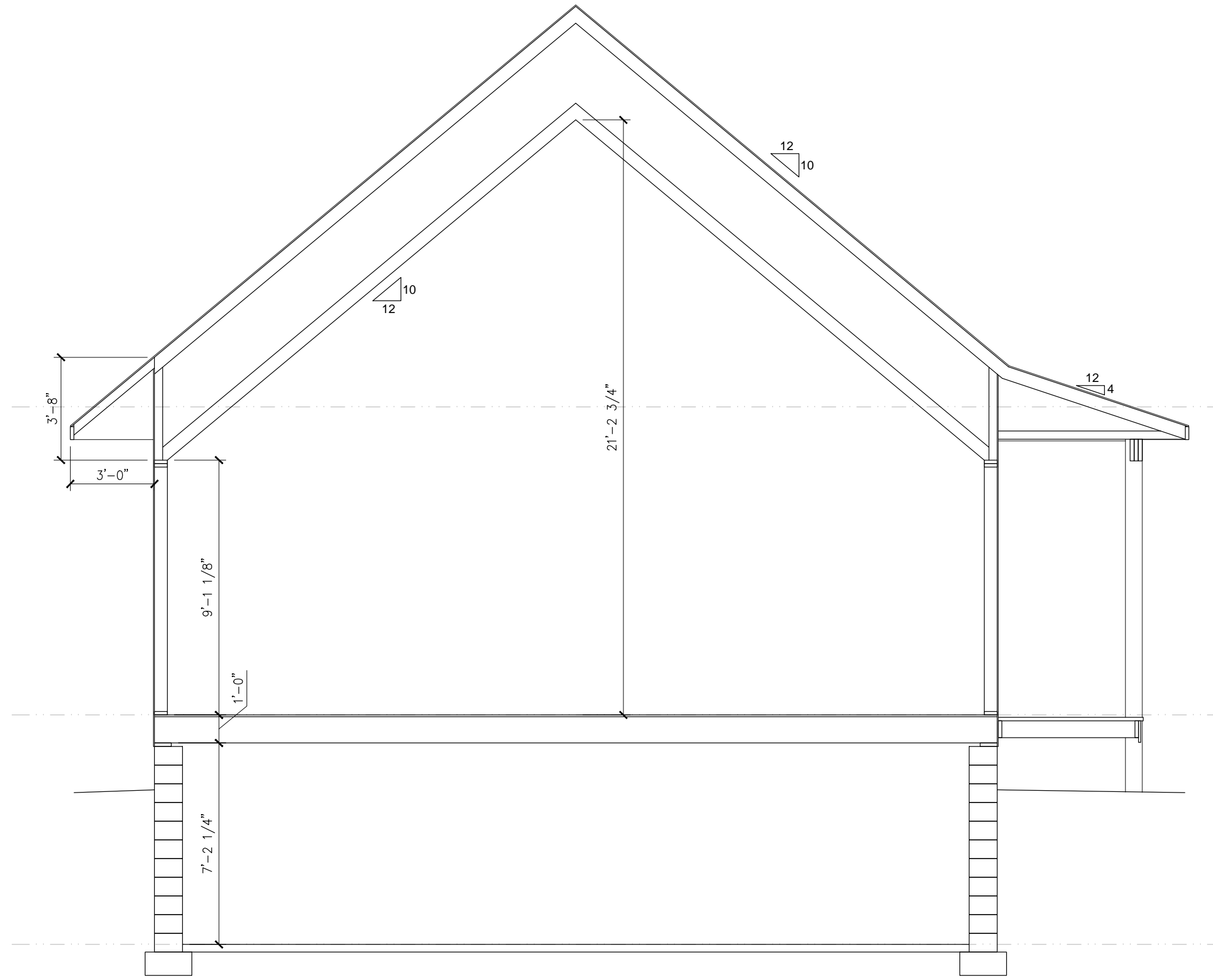

**2** PRELIMINARY HOUSE SECTION  
1/4" = 1'-0"

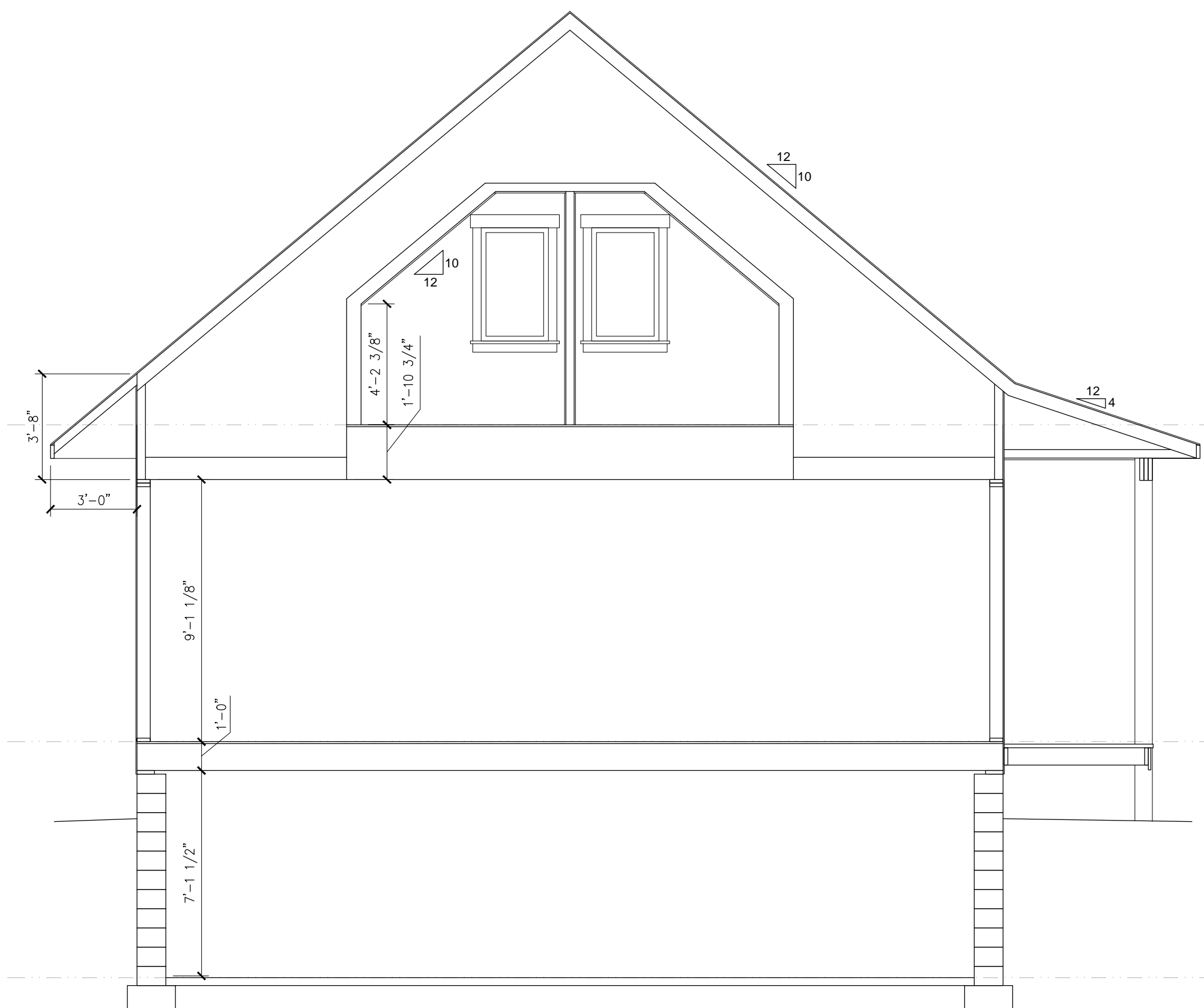

**3** PRELIMINARY HOUSE SECTION  
1/4" = 1'-0"

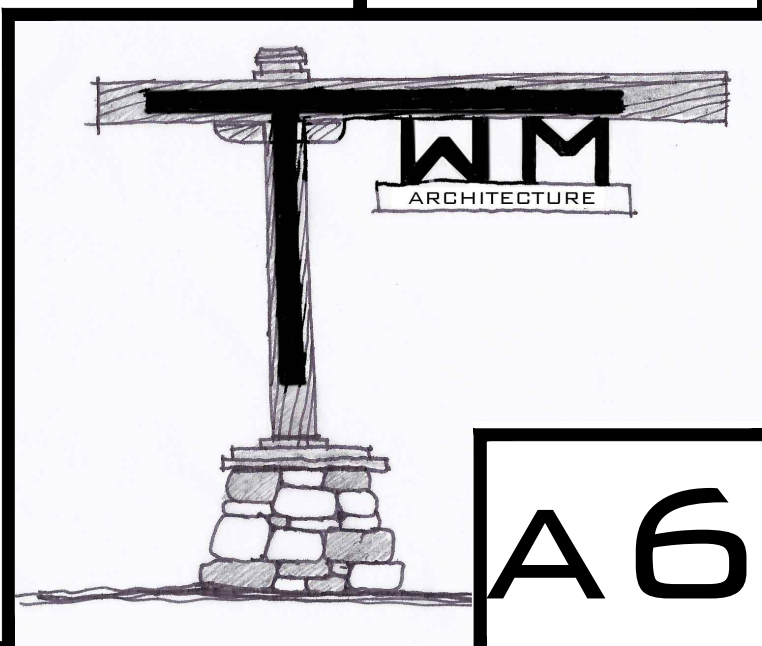

**A6**



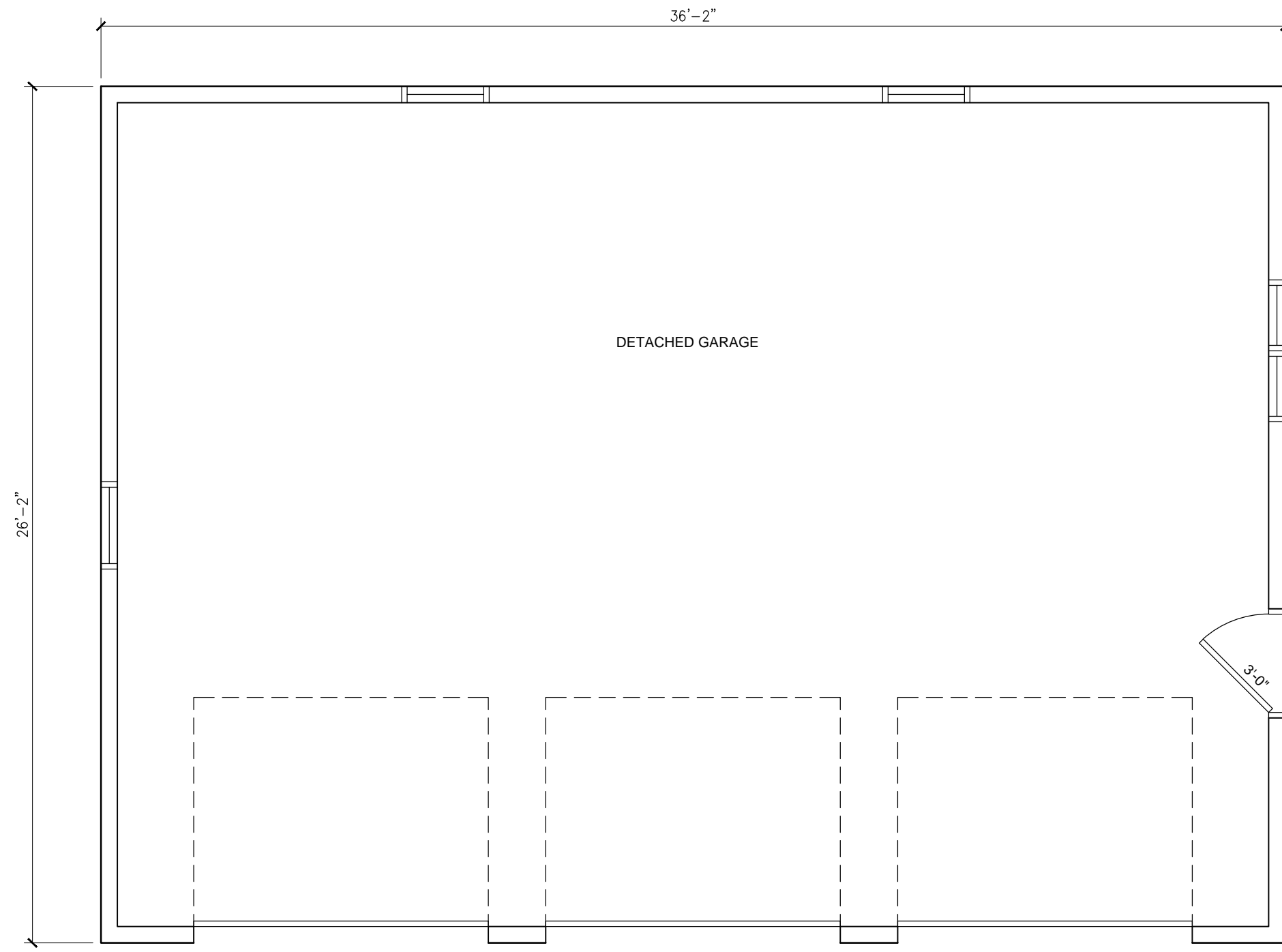

1 **EXISTING GARAGE FLOOR PLAN**  
1/4" = 1'-0"

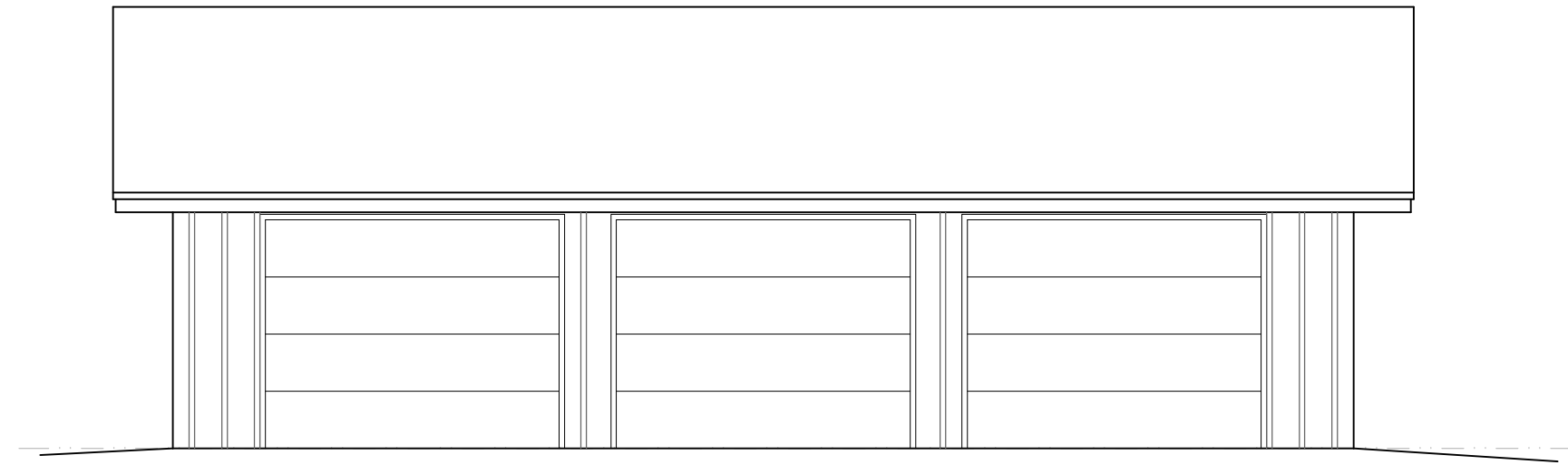

2 **EXISTING GARAGE ELEVATION**  
3/16" = 1'-0"

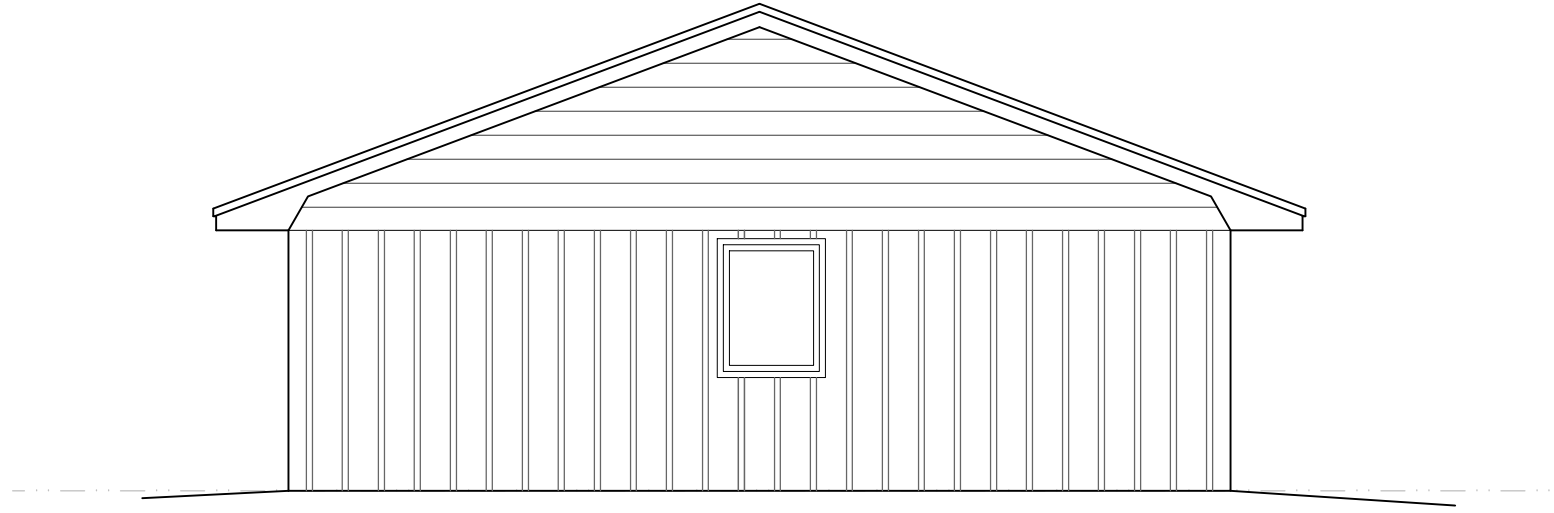

3 **EXISTING GARAGE ELEVATION**  
3/16" = 1'-0"

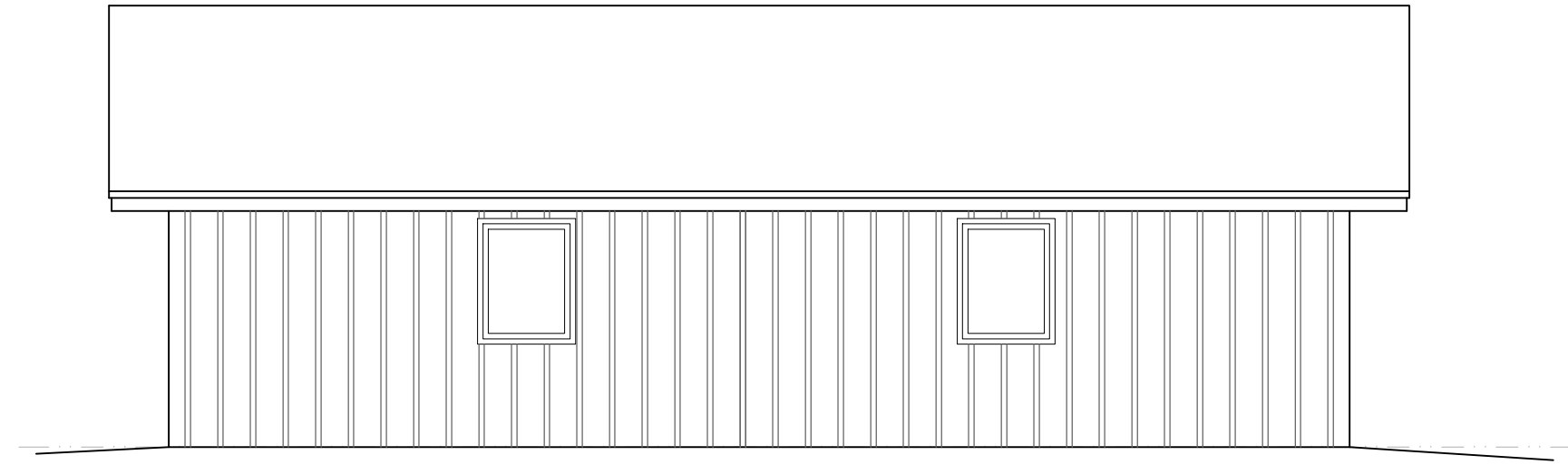

4 **EXISTING GARAGE ELEVATION**  
3/16" = 1'-0"

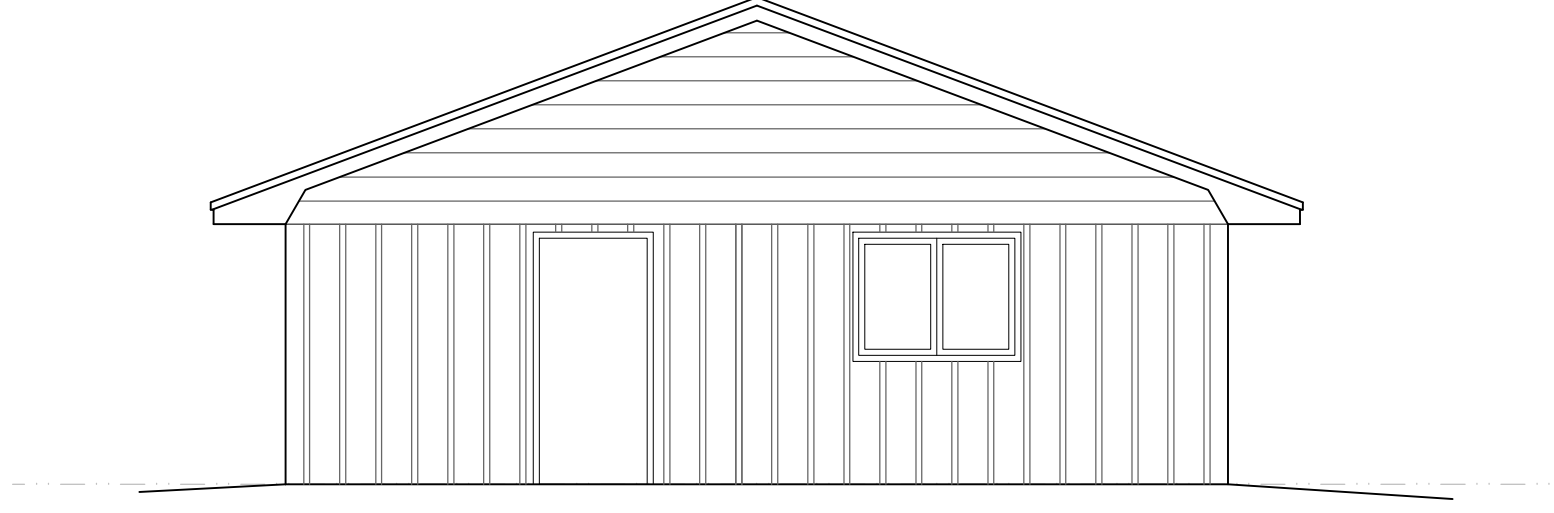

5 **EXISTING GARAGE ELEVATION**  
3/16" = 1'-0"

I HEREBY CERTIFY THAT THIS PLAN, SPECIFICATION, OR REPORT WAS PREPARED BY ME OR UNDER MY DIRECT SUPERVISION AND THAT I AM A DULY LICENSED ARCHITECT UNDER THE LAWS OF THE STATE OF MINNESOTA

TRAVIS MILLER DATE: LIC. # 45743

**BEN & ALISON MATALAMAKI**  
**HOUSE REMODEL**  
44500 348TH LANE  
AITKIN, MN

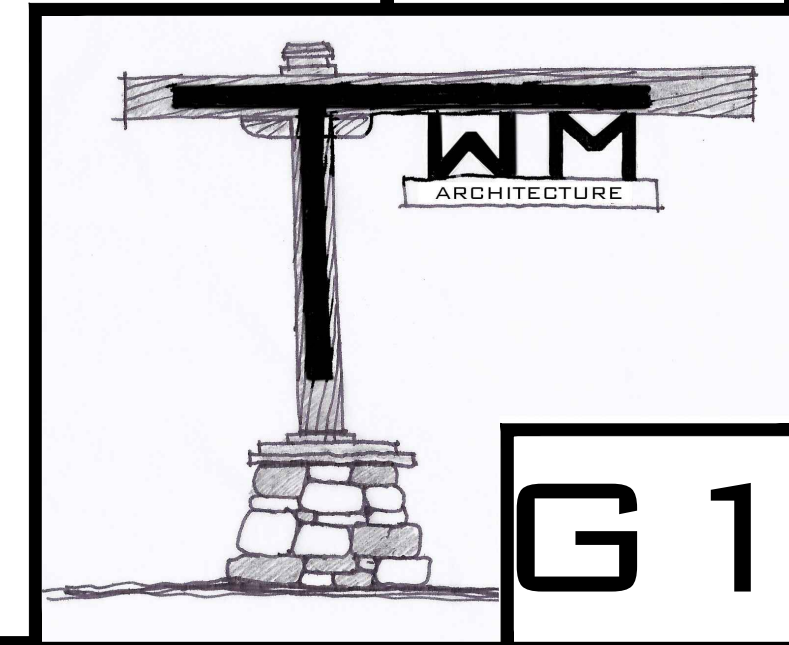

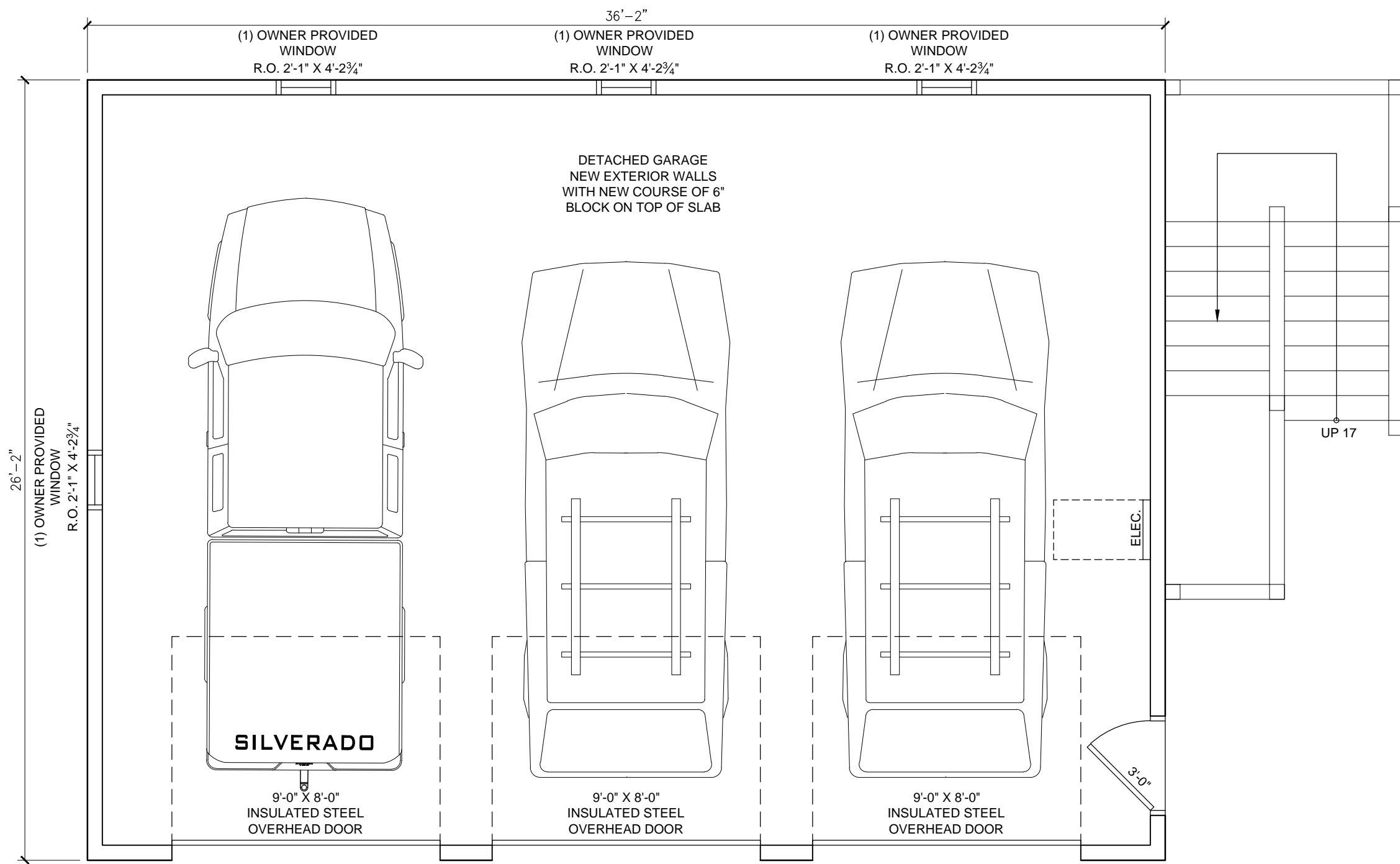

1 PROPOSED GARAGE FLOOR PLAN

1/4" = 1'-0"

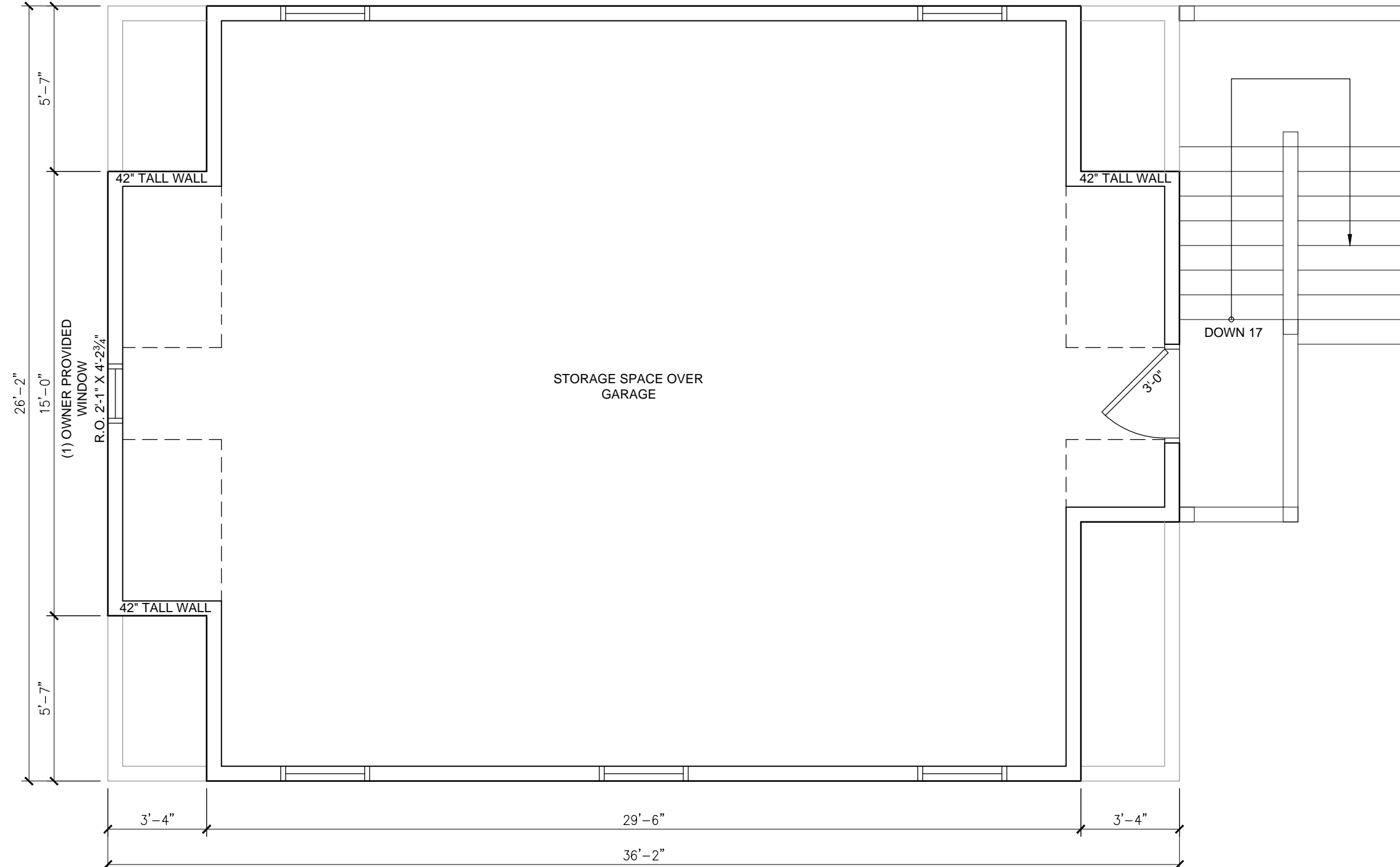

2 PROPOSED GARAGE SECOND FLOOR PLAN

1/4" = 1'-0"

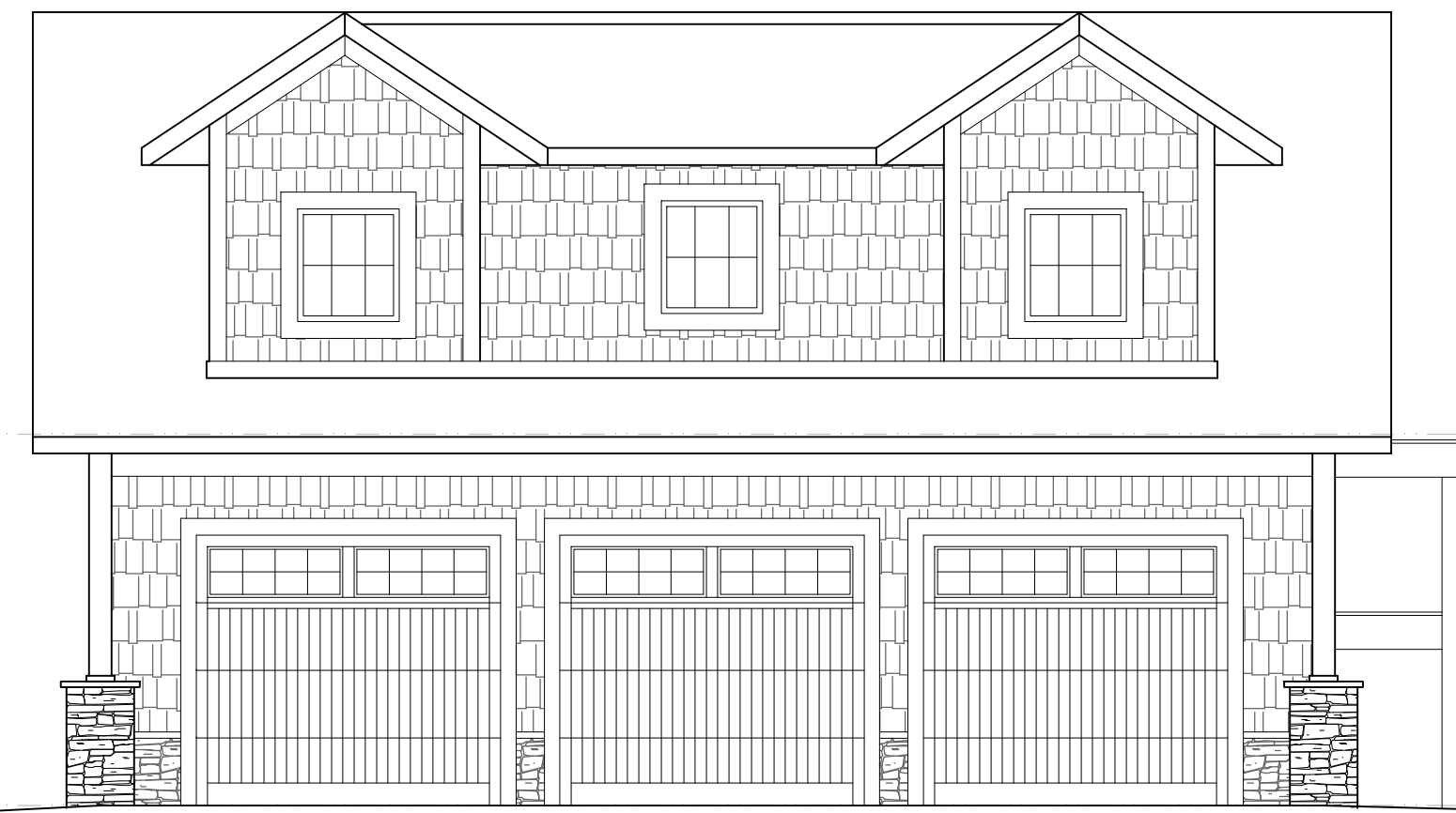

3 PROPOSED GARAGE ELEVATION

1/4" = 1'-0"

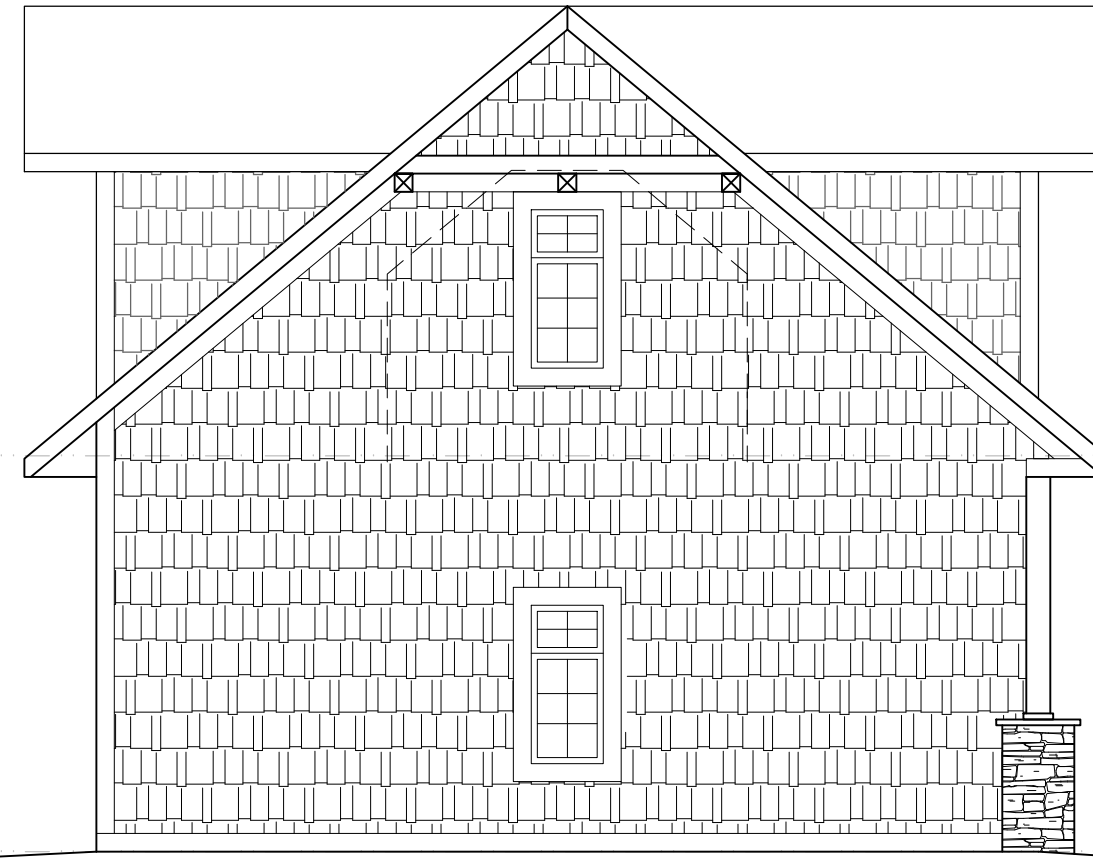

4 PROPOSED GARAGE ELEVATION

1/4" = 1'-0"

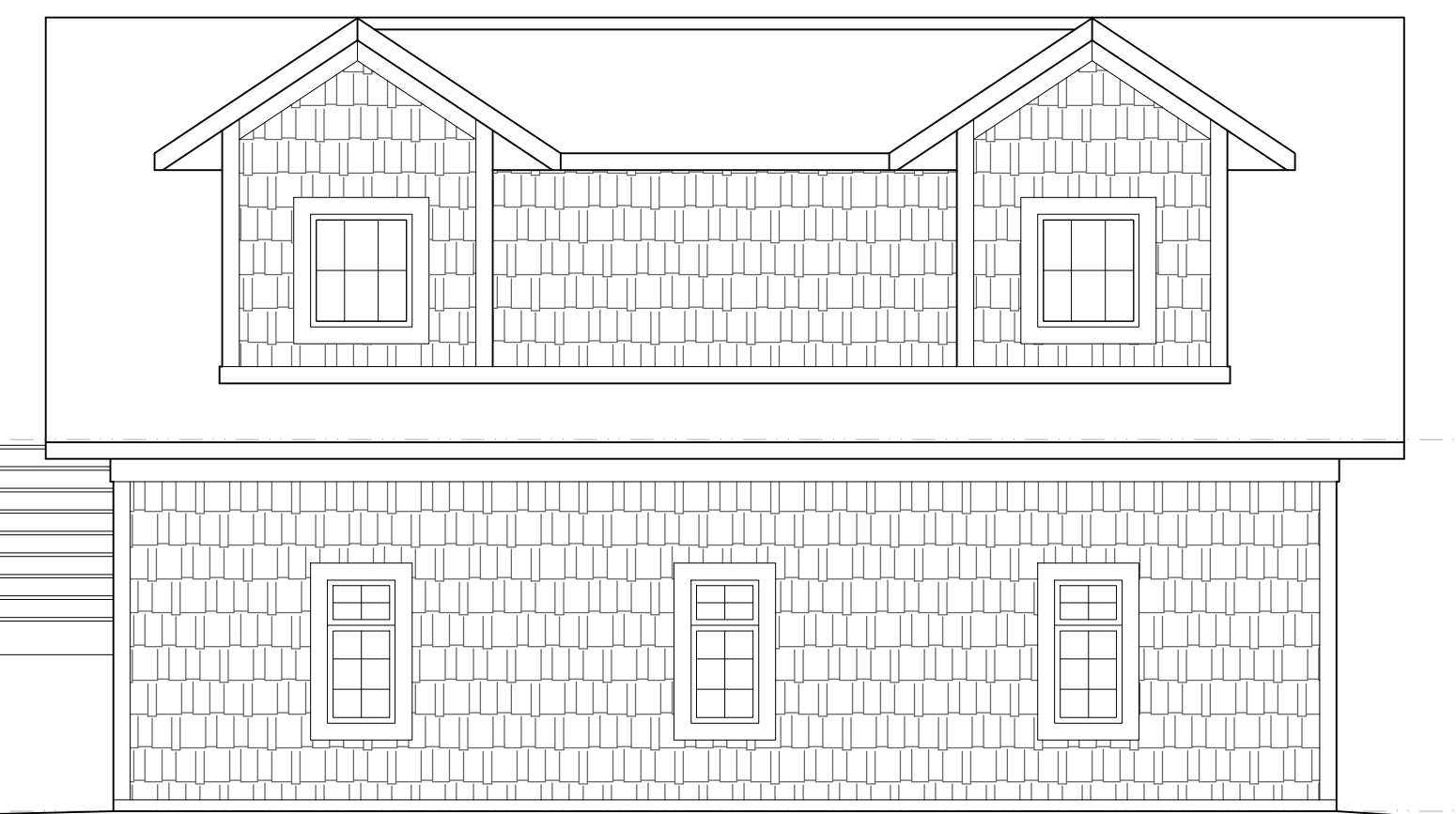

5 PROPOSED GARAGE ELEVATION

1/4" = 1'-0"

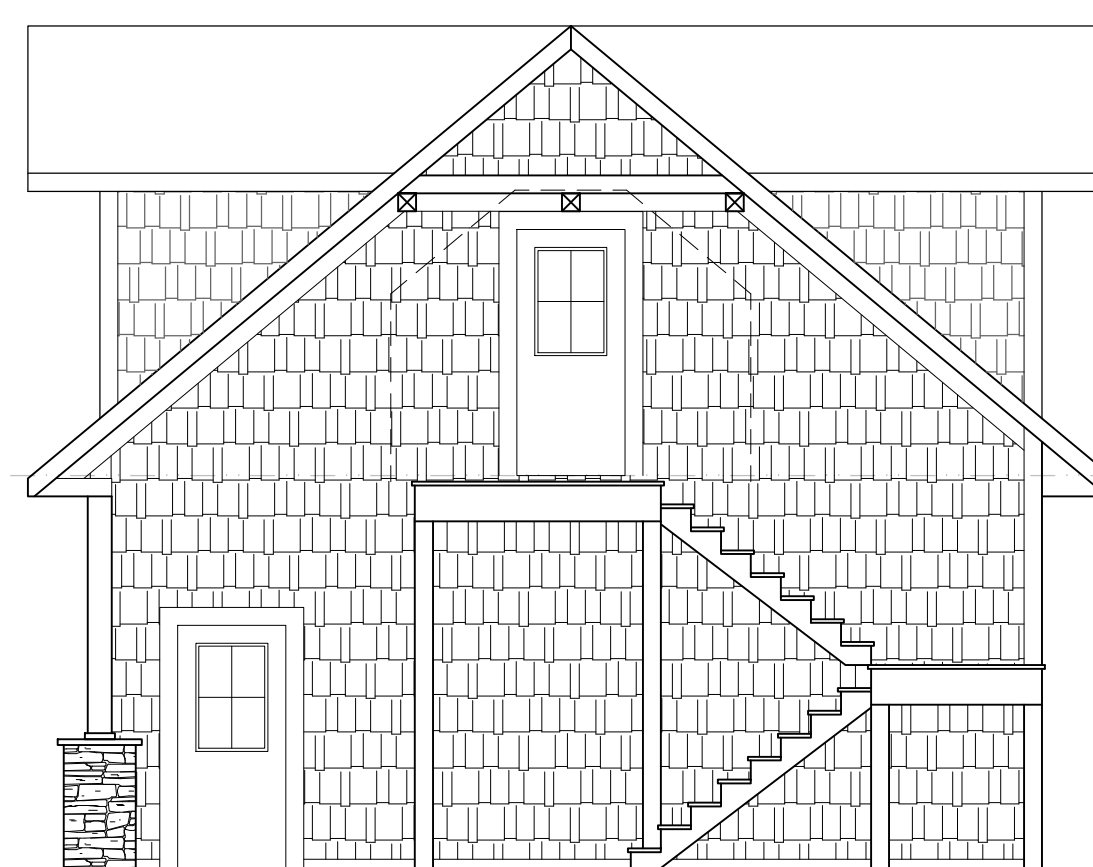

6 PROPOSED GARAGE ELEVATION

1/4" = 1'-0"

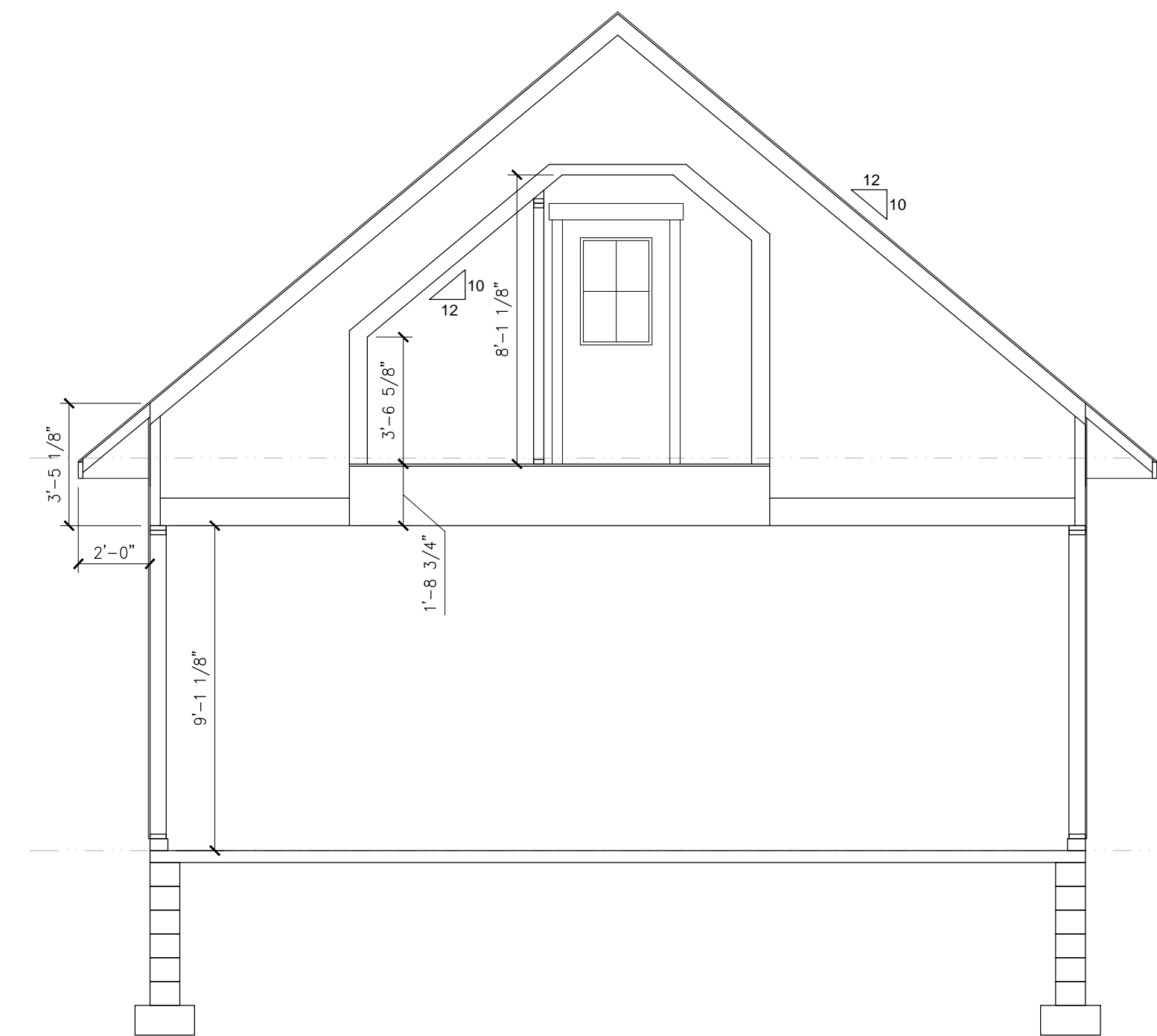

7 PRELIMINARY GARAGE SECTION

1/4" = 1'-0"

BEN & ALISON MATALAMAKI  
HOUSE REMODEL  
44500 348TH LANE  
AITKIN, MN

I HEREBY CERTIFY THAT THIS PLAN, SPECIFICATION, OR REPORT WAS PREPARED BY ME OR UNDER MY DIRECT SUPERVISION AND THAT I AM A DULY LICENSED ARCHITECT UNDER THE LAWS OF THE STATE OF MINNESOTA

LIC. # 45743

DATE:

TRAVIS MILLER

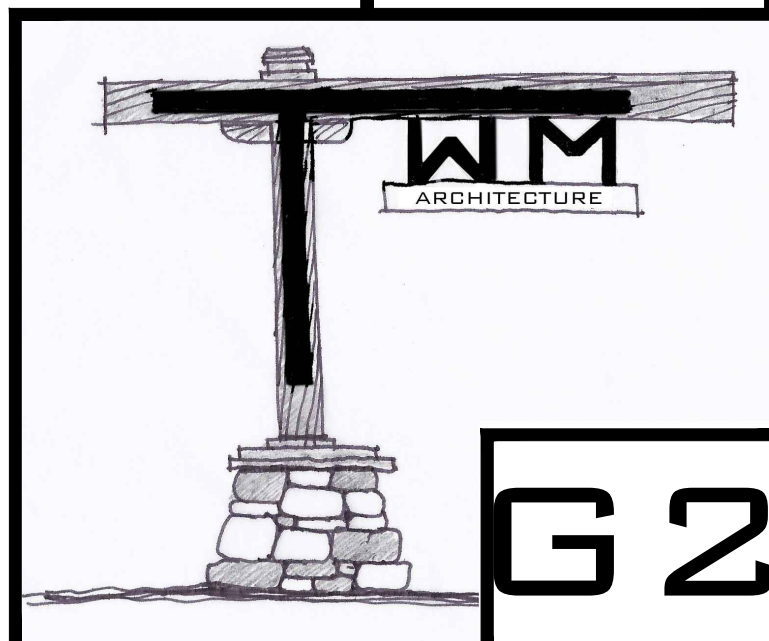

G2