

AITKIN COUNTY BUILDING PERMIT SITE PLAN

Please indicate the location of: Wells, well setback to system components, buildings, septic system components, reserved septic system area, property lines, waterways, and buried lines. Include size, length, and appropriate distances from fixed reference points. Provide a North directional arrow!

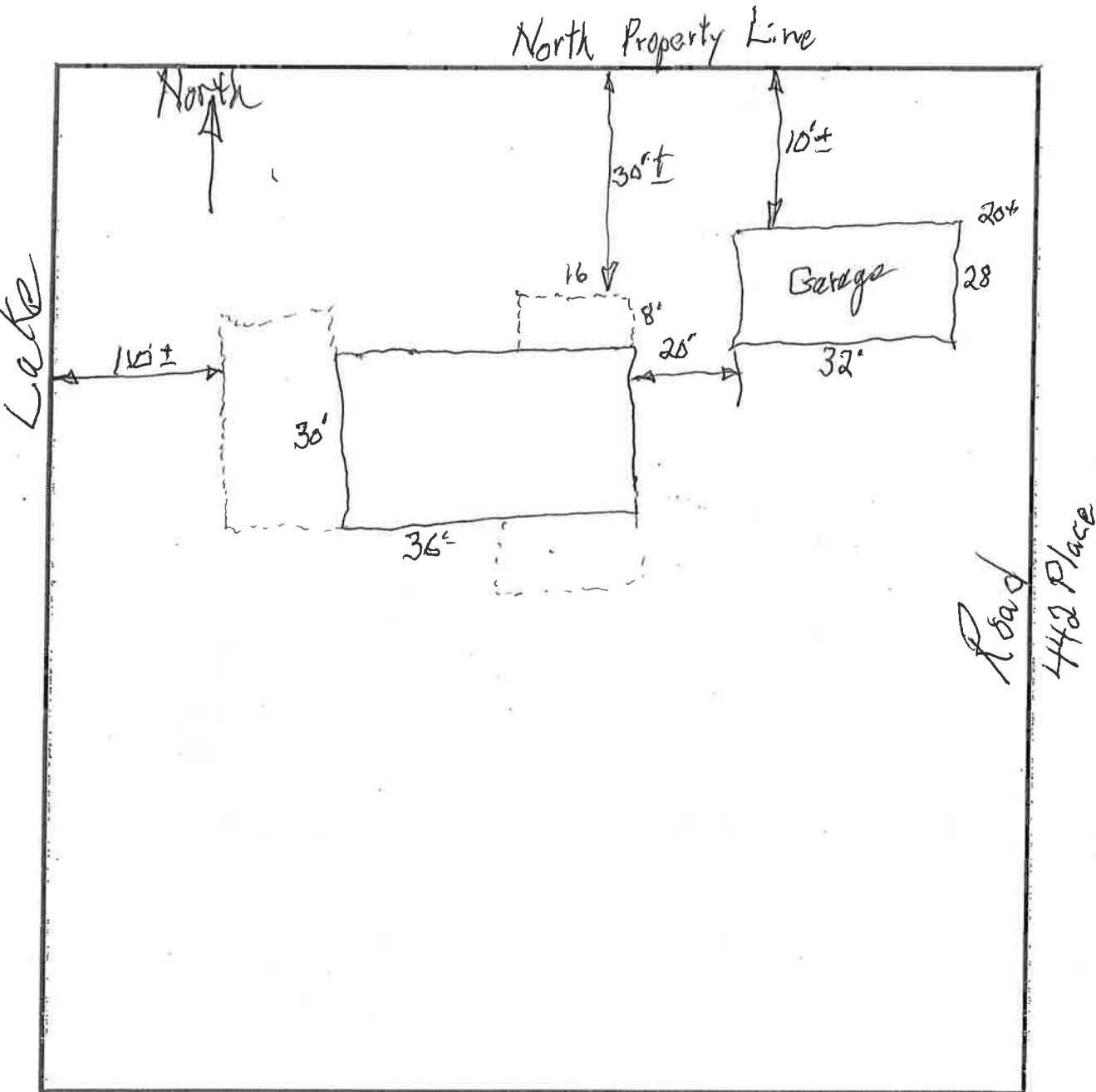

CLOSET ADDITION

BETH & BOB MEYER
29169-442 PLACE

SEPT. 2017

- SIDING - MATCH EXISTING POST & CONC. PIER FND.
- WDS. MARVIN CASEMENTS...
- INTERIOR DOOR - 6 PANEL OAK
- PAINTING, FLOORING, ELECT. BY OWNER
- 2x10 FLOOR JOISTS & RAFTERS.
- 2x6 INSULATED EXT. WALLS.

